

**Benchmark**

Benchmark	Bloomberg Global Treasury Index Unhedged USD
Benchmark Category	Target
IA Sector	Global Bonds

**Identification Codes**

Sedol Code	B700F03
Mex Code	-
Isin Code	GB00B700F033
Citi Code	OZEP

**Fund Overview**

Mid (02/04/2026)	842.29p
Distribution yield	3.86%
Underlying yield	3.36%
Fund size (28/02/2026)	£50.83m
Number of holdings	374
Ongoing Charges	0.50%
Launch date	04/10/1999

**Fund Charges**

Entry Charge	0.00%
Ongoing Charges	0.50%

**Fund Background**

Valuation frequency	Daily
Valuation point	12:00
Fund type	OEIC
Launch price	\$0.50
Fund currency	Pound Sterling
Fund domicile	United Kingdom
ISA allowable	Yes
SIPP allowable	Yes

**Dealing**

Minimum Investment	-
Minimum Top Up	-
Minimum Regular Saving	-
Settlement Period: Buy	1 days
Settlement Period: Sell	1 days
Pricing Basis	Forward
Dealing Decimals	3

**Aims**

The Fund aims to provide a higher total return (the combination of capital growth and income), net of the Ongoing Charge Figure, than the average return of the IA Global Government Bond sector over any five-year period.

**Performance**



**Discrete performance - to last month end**

	31/03/21 to 31/03/22	31/03/22 to 31/03/23	31/03/23 to 31/03/24	31/03/24 to 31/03/25	31/03/25 to 31/03/26
Fund	-3.2%	-2.2%	-2.1%	-0.8%	1.1%
Sector	-3.1%	-3.2%	-1.9%	0.3%	2.2%
Rank	10/24	3/24	15/25	22/27	23/32
Quartile	2	1	3	4	3

**Annualised performance**

	Annualised		
	3 Years to 31/03/26	5 Years to 31/03/26	10 Years to 31/03/26
Fund	-0.6%	-1.5%	1.5%
Sector	0.2%	-1.2%	0.6%
Rank	18/25	9/24	1/15
Quartile	3	2	1

**Fund Managers**

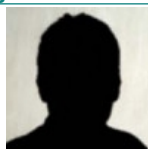

Name: Eva Sun-Wai  
 Manager for: 5 years, 2 months

**Ratings**

FE Crown



**Group Details**

Group name	M&G Investments
Group address	10 Fenchurch Avenue London EC3M 5AG United Kingdom
Group telephone	0800 390 390
Dealing telephone	0800 328 3196
Email	info@mandg.co.uk
Homepage	www.mandg.co.uk
Fax number	-

**Important Information**

- Source of portfolio data: Broadridge. Source of performance data: FE fundinfo. We can't predict the future. Past performance isn't a guide to future performance. The figures shown are intended only to demonstrate performance history of the fund, after allowing for the impact of ongoing charges, but take no account of product charges. Ongoing charges may vary in the future and may be higher than they are now. Fund performance is based upon the movement of the daily price and is shown as total return in GBP with income reinvested. The value of your client's investment can go down as well as up and the amount your client gets back may be less than they put in.
- This factsheet is for investment professionals and is for information purposes only. Should you wish to present any of this content to your client, please refer to similar pages on pru.co.uk. You should refer to your client's policy documentation and supporting brochures for fund availability, investment strategy, any product information and charges. Every care has been taken in populating this output, however it must be appreciated that neither Broadridge, Prudential nor their sources guarantee the accuracy, adequacy or completeness of this information or make any warranties regarding results from its usage.

Top 10 Holdings

Name	% Weight	Sector	Country
1 GERMANY (FEDERAL REPUBLIC OF) 0% 15/07/2026	6.80%	Bonds	Germany
2 TREASURY BOND 4.375% 15/11/2039	6.49%	Bonds	United States
3 AUSTRALIA (COMMONWEALTH OF) 4.25% 21/03/2036	4.48%	Bonds	Australia
4 TREASURY (CPI) NOTE 1.125% 15/01/2033	4.00%	Bonds	United States
5 NORWAY KINGDOM OF (GOVERNMENT) 3.625% 13/04/2034	3.60%	Bonds	Norway
6 GERMANY (FEDERAL REPUBLIC OF) 2.6% 15/05/2041	3.45%	Bonds	Germany
7 1¼% Index-linked Treasury Gilt 2038	3.15%	Bonds	United Kingdom
8 JPY/CHF 20/05/2026	2.85%	Non-Classified	Non-Classified
9 JAPAN (GOVERNMENT OF) 30YR #32 2.3% 20/03/2040	2.75%	Bonds	Japan
10 CZECH REPUBLIC 4.9% 14/04/2034	2.60%	Bonds	Czech Republic

Asset Allocation

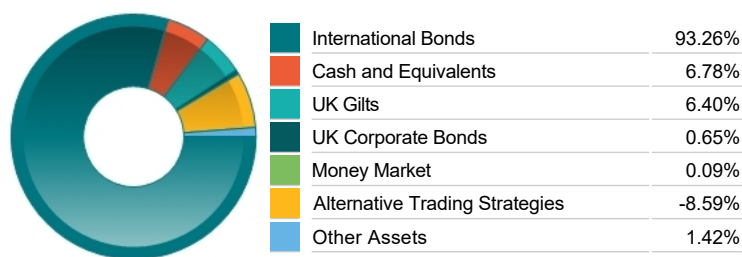

Regional Allocation

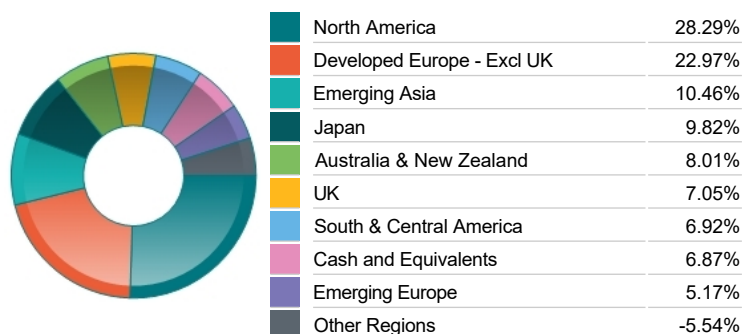

Bond Sector Breakdown

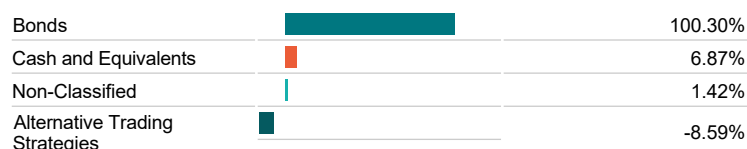

Top Country Breakdown

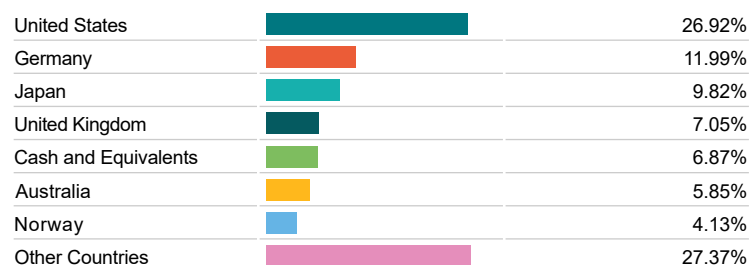

Fixed Interest Quality Profile

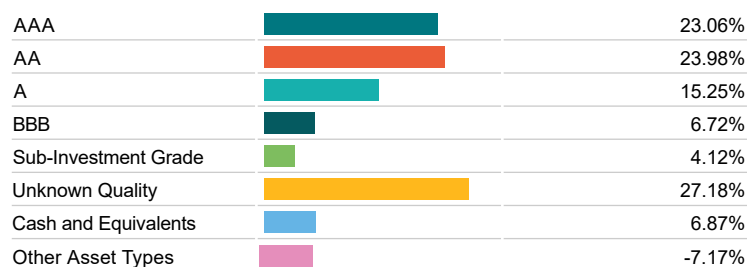

Fixed Interest Maturity Profile

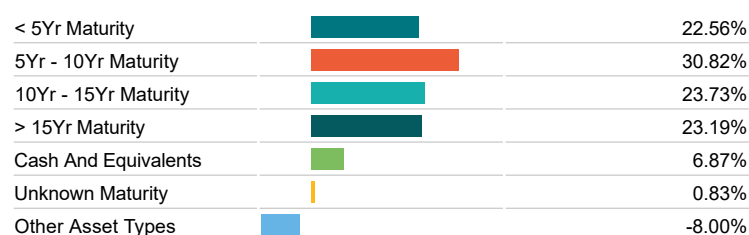

Fixed Interest Currencies

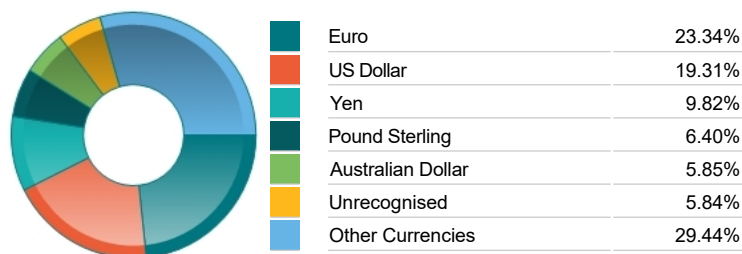

Important Information

- The Industry Classification Benchmark is a product of FTSE International Limited and has been licensed for use.
- "Prudential" is a trading name of The Prudential Assurance Company Limited, which is registered in England and Wales. Registered office at 10 Fenchurch Avenue, London EC3M 5AG. Registered number 15454. Authorised by the Prudential Regulation Authority and regulated by the Financial Conduct Authority and the Prudential Regulation Authority.