

Benchmark

Benchmark	Bloomberg Barclays Global Aggregate Hedged to USD
Sector	ABI Global Fixed Interest

Identification Codes

Sedol Code	BLFK034
Mex Code	PRAAZE
Isin Code	GB00BLFK0349
Citi Code	W5PE

Fund Overview

Bid (01/05/2024)	94.80
Offer (01/05/2024)	99.80
Fund size (31/03/2024)	£1.06m
Underlying Fund size	£607.77m
Number of holdings	650
Launch date	10/08/2022

Fund Charges

Annual Management Charge (AMC)	1.35%
Further Costs	0.00%
Yearly Total	1.35%

Aims

Objective: The investment strategy of the fund is to purchase units in the Wellington Global Impact Bond Fund - the underlying fund.

Underlying Fund Objective: The fund seeks long-term total returns (capital appreciation and income). The fund has a sustainable objective to seek to understand the world's social and environmental problems and to invest in companies and organisations that it believes are addressing these needs in a differentiated way through their core products, services and projects. The fund through its investments, seeks to improve access to, and the quality of, basic life essentials, reduce inequality and mitigate the effects of climate change. The fund will be actively managed and seeks to deliver long-term total returns in excess of the Bloomberg Barclays Global Aggregate Index (USD Hedged) ("the Index") and achieve its objectives by investing primarily in investment-grade global fixed income securities.

Performance



Discrete performance - to last month end

	30/04/19 to 30/04/20	30/04/20 to 30/04/21	30/04/21 to 30/04/22	30/04/22 to 30/04/23	30/04/23 to 30/04/24
Fund	n/a	n/a	n/a	n/a	3.3%

Annualised performance

	Annualised		
	3 Years to 30/04/24	5 Years to 30/04/24	10 Years to 30/04/24
Fund	n/a	n/a	n/a

Fund Managers

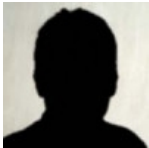

Name: Campe Goodman
Manager of the underlying fund for: 5 years

Ratings

FE Crown



Important Information

- Because of changes in exchange rates the value of your investment, as well as any money you take from it, can go down as well as up.
- Some funds may invest in 'underlying' funds or other investment vehicles. The performance of our fund, compared to what it's invested in won't be exactly the same. That can be due to additional charges, cash management (needed to help people to enter and leave our fund when they want), tax and the timing of investments (this is known as a fund's dealing cycle, it varies between managers and can be several days).
- Source of portfolio data: Broadridge. Source of performance data: FE fundinfo. We can't predict the future. Past performance isn't a guide to future performance. The figures shown are intended only to demonstrate performance history of the fund, after allowing for the impact of fund charges and further costs, but take no account of product charges, or any Annual Management Charge paid for by the deduction of units. Charges and further costs may vary in the future and may be higher than they are now. Fund performance is based upon the movement of the daily price and is shown as total return in GBP with gross income reinvested. The value of your client's investment can go down as well as up and the amount your client gets back may be less than they put in.
- This factsheet is for investment professionals and is for information purposes only. Should you wish to present any of this content to your client, please refer to similar pages on pru.co.uk. You should refer to your client's policy documentation and supporting brochures for fund availability, investment strategy, any product information and charges. Every care has been taken in populating this output, however it must be appreciated that neither Broadridge, Prudential nor their sources guarantee the accuracy, adequacy or completeness of this information or make any warranties regarding results from its usage.

Top 10 Holdings

Name	% Weight	Sector	Country
1 ASIAN DEVELOPMENT BANK 7.8000% 03-15-34	429.72%	Bonds	Philippines
2 EUROPEAN INVESTMENT BANK RGSS 5.7500% 01-24-25	70.01%	Bonds	Luxembourg
3 ASIAN DEVELOPMENT BANK11.0000% 08-31-26	28.58%	Non-Classified	Non-Classified
4 HUNGARY GOVERNMENT BOND 4.5000% 05-27-32	10.22%	Bonds	Hungary
5 EUROPEAN INVESTMENT BANK 144A 5.7500% 01-24-25	8.93%	Non-Classified	Non-Classified
6 ASIAN DEVELOPMENT BANK 7.0000% 08-01-25	6.47%	Non-Classified	Non-Classified
7 IRS CNY 5 Fixed 2.2800% 03-20-29	5.36%	Non-Classified	Non-Classified
8 IRS JPY 30 Fixed 1.4100% 03-15-53	3.75%	Non-Classified	Non-Classified
9 JAPAN RAILWAY CONSTRUCTION TRA 0.5420% 05-27-50	1.79%	Bonds	Non-Classified
10 THAILAND GOVERNMENT BOND 1.5850% 12-17-35	1.25%	Bonds	Thailand

Asset Allocation

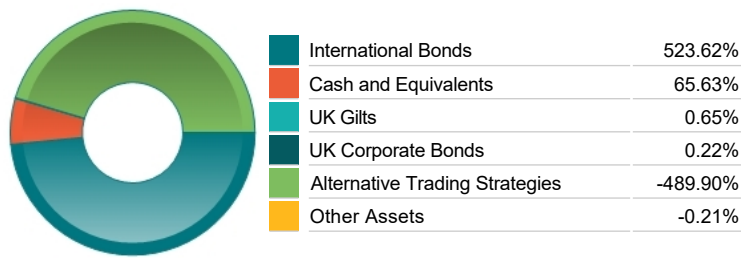

Regional Allocation

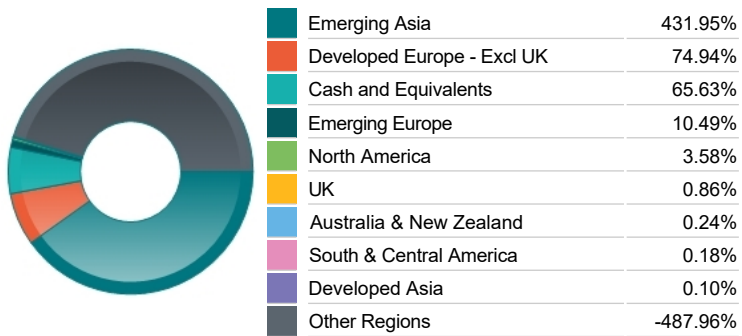

Bond Sector Breakdown

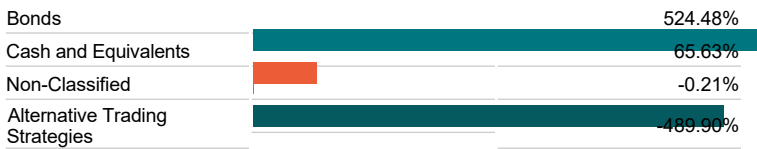

Top Country Breakdown

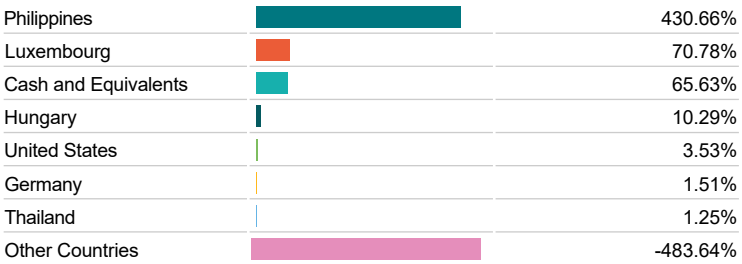

Fixed Interest Quality Profile

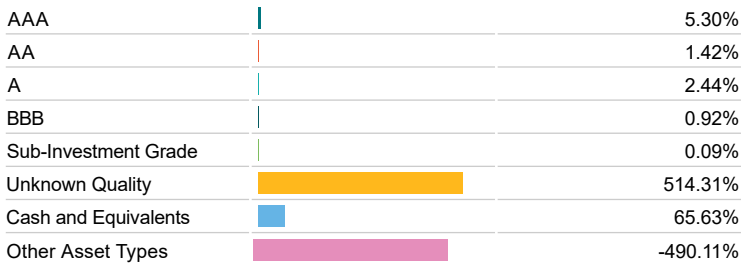

Fixed Interest Maturity Profile

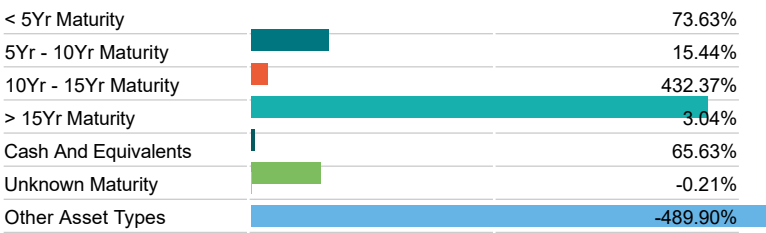

Fixed Interest Currencies

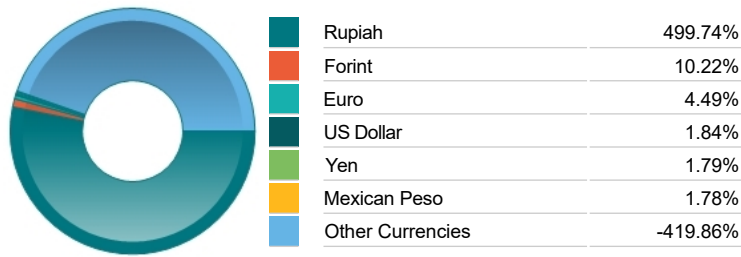

Important Information

- Because of changes in exchange rates the value of your investment, as well as any money you take from it, can go down as well as up.
- The Industry Classification Benchmark is a product of FTSE International Limited and has been licensed for use.
- "Prudential" is a trading name of The Prudential Assurance Company Limited, which is registered in England and Wales. Registered office at 10 Fenchurch Avenue, London EC3M 5AG. Registered number 15454. Authorised by the Prudential Regulation Authority and regulated by the Financial Conduct Authority and the Prudential Regulation Authority.