

UNITED STATES  
SECURITIES AND EXCHANGE COMMISSION  
Washington, D.C. 20549

**FORM 10-K**

(Mark One)

ANNUAL REPORT PURSUANT TO SECTION 13 OR 15(d) OF THE SECURITIES EXCHANGE ACT OF 1934  
For the fiscal year ended June 30, 2024

OR

TRANSITION REPORT PURSUANT TO SECTION 13 OR 15(d) OF THE SECURITIES EXCHANGE ACT OF 1934  
For the Transition Period from \_\_\_\_\_ to \_\_\_\_\_

Commission File Number 000-09992

**KLA CORPORATION**

(Exact name of registrant as specified in its charter)

Delaware  
(State or other jurisdiction of  
incorporation or organization)

04-2564110  
(I.R.S. Employer  
Identification No.)

One Technology Drive, Milpitas, California  
(Address of Principal Executive Offices)

95035  
(Zip Code)

Registrant's telephone number, including area code: (408) 875-3000  
Securities Registered Pursuant to Section 12(b) of the Act:

<u>Title of Each Class</u>	<u>Trading Symbol(s)</u>	<u>Name of each exchange on which registered</u>
Common Stock, \$0.001 par value per share	KLAC	The Nasdaq Stock Market, LLC The NASDAQ Global Select Market

Securities registered pursuant to Section 12(g) of the Act:

None

(Title of Class)

Indicate by check mark if the registrant is a well-known seasoned issuer, as defined in Rule 405 of the Securities Act. Yes  No

Indicate by check mark if the registrant is not required to file reports pursuant to Section 13 or Section 15(d) of the Act. Yes  No

Indicate by check mark whether the registrant (1) has filed all reports required to be filed by Section 13 or 15(d) of the Securities Exchange Act of 1934 during the preceding 12 months (or for such shorter period that the registrant was required to file such reports), and (2) has been subject to such filing requirements for the past 90 days. Yes  No

Indicate by check mark whether the registrant has submitted electronically every Interactive Data File required to be submitted pursuant to Rule 405 of Regulation S-T (§232.405 of this chapter) during the preceding 12 months (or for such shorter period that the registrant was required to submit such files). Yes  No

Indicate by check mark whether the registrant is a large accelerated filer, an accelerated filer, a non-accelerated filer, a smaller reporting company or an emerging growth company. See the definitions of "large accelerated filer," "accelerated filer," "smaller reporting company," and "emerging growth company" in Rule 12b-2 of the Exchange Act.

Large Accelerated Filer

Non-accelerated filer

Accelerated filer

Smaller reporting company

Emerging growth company

If an emerging growth company, indicate by check mark if the registrant has elected not to use the extended transition period for complying with any new or revised financial accounting standards provided pursuant to Section 13(a) of the Exchange Act.

Indicate by check mark whether the registrant has filed a report on and attestation to its management's assessment of the effectiveness of its internal control over financial reporting under Section 404(b) of the Sarbanes-Oxley Act (15 U.S.C. 7262(b)) by the registered public accounting firm that prepared or issued its audit report.

If securities are registered pursuant to Section 12(b) of the Act, indicate by check mark whether the financial statements of the registrant included in the filing reflect the correction of an error to previously issued financial statements.

Indicate by check mark whether any of those error corrections are restatements that required a recovery analysis of incentive-based compensation received by any of the registrant's executive officers during the relevant recovery period pursuant to §240.10D-1(b).

Indicate by check mark whether the registrant is a shell company (as defined in Rule 12b-2 of the Act) Yes  No

The aggregate market value of the voting and non-voting common stock held by non-affiliates of the registrant based upon the closing price of the registrant's stock, as of December 31, 2023, was approximately \$78.54 billion.

The registrant had 134,425,022 shares of common stock outstanding as of July 22, 2024.

**DOCUMENTS INCORPORATED BY REFERENCE**

Portions of the Proxy Statement for the 2024 Annual Meeting of Stockholders ("Proxy Statement") to be filed pursuant to Regulation 14A within 120 days after the registrant's fiscal year ended June 30, 2024, are incorporated by reference into Part III of this report.

**INDEX**

[Special Note Regarding Forward-Looking Statements](#) [ii](#)

**PART I**

Item 1.	<a href="#">Business</a>	<a href="#">1</a>
Item 1A.	<a href="#">Risk Factors</a>	<a href="#">14</a>
Item 1B.	<a href="#">Unresolved Staff Comments</a>	<a href="#">35</a>
Item 1C.	<a href="#">Cybersecurity</a>	<a href="#">35</a>
Item 2.	<a href="#">Properties</a>	<a href="#">36</a>
Item 3.	<a href="#">Legal Proceedings</a>	<a href="#">36</a>
Item 4.	<a href="#">Mine Safety Disclosures</a>	<a href="#">36</a>

**PART II**

Item 5.	<a href="#">Market for Registrant’s Common Equity, Related Stockholder Matters and Issuer Purchases of Equity Securities</a>	<a href="#">37</a>
Item 6.	<a href="#">[Reserved]</a>	<a href="#">38</a>
Item 7.	<a href="#">Management’s Discussion and Analysis of Financial Condition and Results of Operations</a>	<a href="#">38</a>
Item 7A.	<a href="#">Quantitative and Qualitative Disclosures About Market Risk</a>	<a href="#">52</a>
Item 8.	<a href="#">Financial Statements and Supplementary Data</a>	<a href="#">53</a>
	<a href="#">Consolidated Balance Sheets as of June 30, 2024 and 2023</a>	<a href="#">54</a>
	<a href="#">Consolidated Statements of Operations for each of the three years in the period ended June 30, 2024</a>	<a href="#">55</a>
	<a href="#">Consolidated Statements of Comprehensive Income for each of the three years in the period ended June 30, 2024</a>	<a href="#">56</a>
	<a href="#">Consolidated Statements of Stockholders’ Equity for each of the three years in the period ended June 30, 2024</a>	<a href="#">57</a>
	<a href="#">Consolidated Statements of Cash Flows for each of the three years in the period ended June 30, 2024</a>	<a href="#">58</a>
	<a href="#">Notes to Consolidated Financial Statements</a>	<a href="#">59</a>
	<a href="#">Report of Independent Registered Public Accounting Firm</a>	<a href="#">102</a>
	<a href="#">Schedule II Valuation and Qualifying Accounts</a>	<a href="#">104</a>
Item 9.	<a href="#">Changes in and Disagreements with Accountants on Accounting and Financial Disclosure</a>	<a href="#">104</a>
Item 9A.	<a href="#">Controls and Procedures</a>	<a href="#">104</a>
Item 9B.	<a href="#">Other Information</a>	<a href="#">105</a>
Item 9C.	<a href="#">Disclosure Regarding Foreign Jurisdictions that Prevent Inspections</a>	<a href="#">105</a>

**PART III**

Item 10.	<a href="#">Directors, Executive Officers and Corporate Governance</a>	<a href="#">106</a>
Item 11.	<a href="#">Executive Compensation</a>	<a href="#">106</a>
Item 12.	<a href="#">Security Ownership of Certain Beneficial Owners and Management and Related Stockholder Matters</a>	<a href="#">106</a>
Item 13.	<a href="#">Certain Relationships and Related Transactions, and Director Independence</a>	<a href="#">106</a>
Item 14.	<a href="#">Principal Accountant Fees and Services</a>	<a href="#">106</a>

**PART IV**

Item 15.	<a href="#">Exhibits and Financial Statement Schedules</a>	<a href="#">106</a>
Item 16.	<a href="#">Form 10-K Summary</a>	<a href="#">109</a>
	<a href="#">Signatures</a>	<a href="#">110</a>

## SPECIAL NOTE REGARDING FORWARD-LOOKING STATEMENTS

*This report contains certain forward-looking statements within the meaning of Section 27A of the Securities Act of 1933 and Section 21E of the Securities Exchange Act of 1934, as amended (the “Securities Exchange Act”). All statements other than statements of historical fact may be forward-looking statements. You can identify these and other forward-looking statements by the use of words such as “may,” “will,” “could,” “would,” “should,” “expects,” “plans,” “anticipates,” “relies,” “believes,” “estimates,” “predicts,” “intends,” “potential,” “continues,” “thinks,” “seeks,” or the negative of such terms, or other comparable terminology. Forward-looking statements also include the assumptions underlying or relating to any of the foregoing statements. Such forward-looking statements include those regarding, among others: forecasts of the future results of our operations, including profitability; orders for our products and capital equipment generally; sales of semiconductors; the investments by our customers in advanced technologies and new materials; growth of revenue in the semiconductor industry, the semiconductor capital equipment industry and our business; technological trends in the semiconductor industry; future developments or trends in the global capital and financial markets; our future product offerings and product features; the success and market acceptance of new products; timing of shipment of order backlog; our future product shipments and product and service revenues; our future gross margins; our future research and development (“R&D”) expenses and selling, general and administrative (“SG&A”) expenses; international sales and operations; our ability to maintain or improve our existing competitive position; success of our product offerings; creation and funding of programs for R&D; results of our investment in leading edge technologies; the effects of hedging transactions; the effect of the sale of trade receivables and promissory notes from customers; the effect of future compliance with laws and regulations; our future effective income tax rate; our recognition of tax benefits; the effects of any audits or litigation; future payments of dividends to our stockholders; the completion of any acquisitions of third parties, or the technology or assets thereof; benefits received from any acquisitions and development of acquired technologies; sufficiency of our existing cash balance, investments, cash generated from operations and the unfunded portion of our Revolving Credit Facility (as defined below in Item 1A “Risk Factors”) to meet our operating and working capital requirements, including debt service and payment thereof; future dividends, and stock repurchases; our compliance with the financial covenants under the Credit Agreement (as defined below in Item 1A “Risk Factors”) for our Revolving Credit Facility; the adoption of new accounting pronouncements; our repayment of our outstanding indebtedness; and our environmental, social and governance (“ESG”) related targets, goals and commitments.*

*Our actual results may differ significantly from those projected in the forward-looking statements in this report. Factors that might cause or contribute to such differences include, but are not limited to:*

- Our vulnerability to a weakening in the condition of the financial markets and the global economy;*
- Risks related to our international operations;*
- Evolving Bureau of Industry and Security (“BIS”) of the U.S. Department of Commerce (“Commerce”) rules and regulations (the “BIS Rules”) and their impact on our ability to sell products to and provide services to certain customers in People’s Republic of China (“China”);*
- Costly intellectual property (“IP”) disputes that could result in our inability to sell or use the challenged technology;*
- Risks related to the legal, regulatory and tax environments in which we conduct our business;*
- Increasing attention to ESG matters and the resulting costs, risks and impact on our business;*
- Unexpected delays, difficulties and expenses in executing against our environmental, climate, diversity and inclusion or other ESG target, goals and commitments;*
- Our ability to attract, retain and motivate key personnel;*
- Our vulnerability to disruptions and delays at our third-party service providers;*
- Cybersecurity threats, cyber incidents affecting our and our business partners’ systems and networks;*
- Our inability to access critical information in a timely manner due to system failures;*
- Our ability to identify suitable acquisition targets and successfully integrate and manage acquired businesses;*
- Climate change, earthquake, flood or other natural catastrophic events, public health crises such as the COVID-19 pandemic or terrorism and the adverse impact on our business operations;*
- The war between Ukraine and Russia, and the war between Israel and Hamas, and the significant military activity in those regions;*
- Lack of insurance for losses and interruptions caused by terrorists and acts of war, and our self-insurance of certain risks including earthquake risk;*
- Risks related to fluctuations in foreign currency exchange rates;*

- *Risks related to fluctuations in interest rates and the market values of our portfolio investments;*
- *Risks related to tax and regulatory compliance audits;*
- *Any change in taxation rules or practices and our effective tax rate;*
- *Compliance costs with federal securities laws, rules, regulations, NASDAQ requirements, and evolving accounting standards and practices;*
- *Ongoing changes in the technology industry, and the semiconductor industry in particular, including future growth rates, pricing trends in end-markets, or changes in customer capital spending patterns;*
- *Our vulnerability to a highly concentrated customer base;*
- *The cyclical nature of the industries in which we operate;*
- *Our ability to timely develop new technologies and products that successfully address changes in the industry;*
- *Risks related to artificial intelligence;*
- *Our ability to maintain our technology advantage and protect proprietary rights;*
- *Our ability to compete in the industry;*
- *Availability and cost of the materials and parts used in the production of our products;*
- *Our ability to operate our business in accordance with our business plan;*
- *Risks related to our debt and leveraged capital structure;*
- *We may not be able to declare cash dividends at all or in any particular amount;*
- *Liability to our customers under indemnification provisions if our products fail to operate properly or contain defects or our customers are sued by third parties due to our products;*
- *Our government funding for R&D is subject to audit, and potential termination or penalties;*
- *We may incur significant restructuring charges or other asset impairment charges or inventory write offs;*
- *We are subject to risks related to receivables factoring arrangements and compliance risk of certain settlement agreements with the government; and*
- *Risks related to the Court of Chancery of the State of Delaware being the sole and exclusive forum for certain actions and proceedings.*

*This report contains ESG-related statements based on hypothetical scenarios and assumptions as well as estimates that are subject to a high level of uncertainty, and these statements should not necessarily be viewed as being representative of current or actual risk or performance, or forecasts of expected risk or performance. In addition, historical, current, and forward-looking environmental and social-related statements may be based on standards for measuring progress that are still developing, and internal controls and processes that continue to evolve. Forward-looking and other statements in this report including regarding our corporate responsibility and sustainability progress, plans and goals, are in some instances informed by various stakeholder expectations, including certain third-party standards and frameworks; as such, the inclusion of such statements is not an indication that these matters are necessarily material for the purposes of complying with or reporting pursuant to the U.S. federal securities laws and regulations, even if we use the word “material” or “materiality” in this report or elsewhere.*

*For a more detailed discussion of these and other risk factors, that might cause or contribute to differences from the forward looking statements in this report, see Item 1A “Risk Factors” in this Annual Report on Form 10-K, as well as in Item 1 “Business” and Item 7 “Management’s Discussion and Analysis of Financial Condition and Results of Operations” in this report. You should carefully review these risks and also review the risks described in other parts of this report and in documents we file from time to time with the Securities and Exchange Commission (“SEC”), including the Quarterly Reports on Form 10-Q that we will file in the fiscal year ending June 30, 2025. You are cautioned not to place undue reliance on these forward-looking statements, and we expressly assume no obligation and do not intend to update the forward-looking statements in this report after the date hereof.*

## PART I

### ITEM 1. BUSINESS

Specific industry and technical terms used in this section are defined in the subsection entitled “Glossary,” found at the end of this Item 1.

#### The Company

KLA Corporation and its majority-owned subsidiaries (“KLA” or the “Company” and also referred to as “we,” “our,” “us” or similar references) are suppliers of industry-leading equipment and services that enables innovation throughout the electronics industry. We provide advanced process control and process-enabling solutions for manufacturing wafers, reticles/masks, chemicals/materials, integrated circuits (“IC” or “chip”), packaged ICs and printed circuit boards (“PCB”), as well as comprehensive support and services across our installed base. Our suite of advanced products, coupled with our unique process control software and services, allow us to deliver the solutions our customers need to achieve their technology advancement and high volume production goals by significantly improving yields, while simultaneously reducing waste, risks and costs. This improves our customers’ overall profitability and return on investment.

KLA was formed as KLA-Tencor Corporation in April 1997 through the merger of KLA Instruments Corporation and Tencor Instruments, two long-time leaders in the semiconductor capital equipment industry that began operations in 1975 and 1976, respectively. We are organized into three reportable segments: Semiconductor Process Control; Specialty Semiconductor Process; and PCB and Component Inspection.

Within the Semiconductor Process Control segment, our comprehensive portfolio of inspection, metrology and software products, as well as related services, help IC, wafer, reticle/mask and chemical/materials manufacturers achieve target yields throughout the entire fabrication process, from R&D to high volume production. These products and services are designed to provide comprehensive solutions to help customers accelerate development and production ramp cycles, achieve higher and more stable product yields and improve their overall profitability.

Within the Specialty Semiconductor Process segment, we develop and sell advanced vacuum deposition and etch process tools, which are used by a broad range of specialty semiconductor customers, including manufacturers of microelectromechanical systems (“MEMS”), radio frequency (“RF”) communication semiconductors, and power semiconductors for automotive and industrial applications.

Within the PCB and Component Inspection segment, we sell products and services that enable electronic device manufacturers to inspect, test and measure PCBs, IC substrates and packaged ICs to verify their quality, pattern the desired electronic circuitry on the relevant substrate and perform three-dimensional shaping of metalized circuits on multiple surfaces.

Additional information about KLA is available at [www.kla.com](http://www.kla.com). Our Annual Reports on Form 10-K, Quarterly Reports on Form 10-Q, Current Reports on Form 8-K and amendments to those reports filed or furnished pursuant to Section 13(a) or 15(d) of the Securities Exchange Act are available free of charge on our website as soon as reasonably practicable after they are electronically filed with or furnished to the SEC. Information on our website is not part of this Annual Report on Form 10-K or our other filings with the SEC. Additionally, these filings may be obtained through the SEC’s website ([www.sec.gov](http://www.sec.gov)), which contains reports, proxy and information statements and other information regarding issuers that file electronically.

Investors and others should note that we may announce material financial information to investors using our investor relations website ([ir.kla.com](http://ir.kla.com)), which includes our SEC filings, press releases, public earnings calls and conference webcasts. The investor relations website is used to communicate with the public about us and our products, services and other matters.

#### Industry

Our core focus is enabling technological advances and improving manufacturing yields in the semiconductor industry. The semiconductor fabrication process begins with a bare silicon wafer - a round disk typically 200 millimeters or 300 millimeters in diameter, about as thick as a credit card and gray in color. The process of manufacturing wafers is highly sophisticated and involves the creation of large ingots of silicon by pulling them out of a vat of molten silicon. The ingots are then sliced into wafers. Prime silicon wafers are then polished to a mirror finish. Other, more specialized wafers, such as epitaxial silicon (“epi”), silicon on insulator (“SOI”), gallium nitride (“GaN”) and silicon carbide (“SiC”) are also used in the semiconductor industry.

The manufacturing cycle of an IC is grouped into three phases: design, fabrication and testing. IC design involves the architectural layout of the circuit, as well as design verification and reticle generation. The fabrication of a semiconductor chip (or “semiconductor”) is accomplished by depositing a series of film layers that act as conductors, semiconductors or insulators

on bare wafers. The deposition of these film layers is interspersed with numerous other process steps that create circuit patterns, remove portions of the film layers, and perform other functions such as heat treatment, measurement and inspection. Most advanced chip designs require hundreds of individual steps, many performed multiple times. Most chips consist of two main structures: the lower structure, typically consisting of transistors or capacitors, which performs the “smart” functions; and the upper “interconnect” structure, typically consisting of circuitry, which connects the components in the lower structure. When the layers on the wafer have been fabricated, each chip on the wafer is tested for functionality. The wafer is then cut into individual chips, and the chips that pass functional testing are packaged. Final testing is performed on all packaged chips. Packaged chips are then mounted onto PCBs for connection to the rest of the electronic system.

Our business depends upon the capital expenditures of semiconductor, semiconductor-related and electronic device manufacturers. This is driven by the current and anticipated market demand for ICs, products utilizing ICs and other electronic components. We do not consider our business to be seasonal. Still, our business has historically been cyclical with respect to the capital equipment procurement practices of semiconductor, semiconductor-related and electronic device manufacturers, and it is impacted by the investment patterns of such manufacturers in different global markets. Downturns in the semiconductor or other industries in which we operate, or slowdowns in the worldwide economy as well as customer consolidation, could have a material adverse effect on our future business and financial results.

Companies anticipating future market demands by developing and advancing new technologies and manufacturing processes are better positioned to lead in the semiconductor market. Accelerating the yield ramp and maximizing production yields of high-performance devices are critical goals of modern semiconductor and related electronics manufacturing. Ramping to high-volume production ahead of competitors can dramatically increase IC manufacturers’ revenue and profit for a given product. Leading semiconductor manufacturers invest in simultaneous production integration of multiple new process technologies, some requiring new substrate and film materials, new geometries, new transistor architectures, new power distribution schemes, advanced multi-patterning optical and extreme ultraviolet (“EUV”) lithography, and advanced packaging techniques. As design rules decrease, yields become more sensitive to the size and density of defects. Device performance characteristics (namely speed, capacity or power management) also become more sensitive to parameters such as linewidth and film thickness variation. New process materials require extensive characterization before they can be used in the manufacturing process. Moving several of these advanced technologies into production at once only adds to the risks that chipmakers face. The continuing evolution of semiconductors to smaller geometries and more complex multi-level circuitry has significantly increased the performance and cost requirements of the capital equipment used to manufacture these devices. Construction of an advanced IC fabrication facility today can cost well above \$10 billion, substantially more than previous-generation facilities. In addition, chipmakers are demanding increased productivity and higher returns from their manufacturing equipment and are also seeking ways to extend the performance of their existing equipment.

The semiconductor capital equipment industry has been experiencing multiple growth drivers bolstered by demand for semiconductors from leading-edge foundry and logic manufacturers to support computational power and connectivity for markets such as artificial intelligence (“AI”) and 5G wireless technology and increasing investment by our customers in legacy nodes. The growth of virtual engagement and the pace of digitization has been driven by COVID-19 related travel restrictions, work from home activities, and advances in healthcare and industrial applications. These factors, together with the increasing adoption of electric vehicles and intelligence in automobiles, are powering leading-edge design node technology investments and capacity expansions. Intertwined in these areas, spurred by the requirements of AI, is the growth in demand for memory chips. Regionalization of semiconductors has become a trend as access to semiconductors is viewed from the lens of national security. China remains as a major region for the manufacturing of legacy node logic and memory chips, adding to its role as the world’s largest consumer of ICs. The Chinese government initiatives around self-sustainability are propelling China to expand its domestic manufacturing capacity. Although China is currently seen as an important long-term growth region for the semiconductor capital equipment sector, Commerce has added certain China-based entities to the U.S. Entity List (a list of parties that are generally ineligible to receive U.S. regulated items without prior licensing from BIS), restricting our ability to provide products and services to such entities without a license. In addition, Commerce has imposed export licensing requirements on China-based customers that are military end users or engaged in military end uses. It also requires our customers to obtain an export license when they use certain semiconductor capital equipment based on U.S. technology to manufacture products connected to certain entities on the U.S. Entity List.

## **Research and Development**

The market for semiconductor and electronics industries is characterized by rapid technological development and product innovation. These technical innovations are inherently complex and require long development cycles and appropriate professional staffing. We make significant investments in product R&D for the timely development of new products and enhancements necessary to maintain our competitive position. Accordingly, we devote a significant portion of our human and financial resources to R&D programs and seek to maintain close relationships with customers to remain responsive to their needs.

Our key R&D activities during the fiscal year ended June 30, 2024 involved the development of process control and process-enabling solutions for a broad range of industries including semiconductors and PCBs. For information regarding our R&D expenses during the last three fiscal years, see Item 7 “Management’s Discussion and Analysis of Financial Condition and Results of Operations” in this Annual Report on Form 10-K.

The strength of our competitive positions in many of our existing markets is primarily due to our leading technology, which is the result of our continuing significant investments in product R&D. Even during down cycles in the semiconductor industry, we have remained committed to significant engineering efforts toward both product improvement and new product development to enhance our competitive position.

#### Customers

We count among our largest customers the leading semiconductor, semiconductor-related and electronic device manufacturers in Asia, the U.S. and Europe. Our future performance will depend, in part, on our ability to continue to compete successfully in Asia, one of the largest markets for our equipment. Our ability to compete in this area depends upon the continuation of favorable trading relationships between countries in the region and the U.S., and our continuing ability to maintain satisfactory relationships with leading semiconductor companies in the region. Refer to “Backlog” section below for information regarding export licenses now required for certain products and services sold to China.

For the fiscal years ended June 30, 2024, 2023 and 2022, the following customers each accounted for more than 10% of total revenues, primarily in the Semiconductor Process Control segment:

Fiscal Year Ended June 30,		
2024	2023	2022
Taiwan Semiconductor Manufacturing Company Limited	Taiwan Semiconductor Manufacturing Company Limited	Taiwan Semiconductor Manufacturing Company Limited
	Samsung Electronics Co., Ltd.	Samsung Electronics Co., Ltd.

#### Sales, Service and Marketing

Our sales, service and marketing efforts aim to build deep long-term relationships with our customers. We focus on providing comprehensive resources for the full breadth of process control, process-enabling and yield management solutions for manufacturing and testing wafers and reticles, a wide variety of ICs, PCBs, IC substrates and packaging as well as general materials research. Our revenues are derived primarily from product sales and related service contracts, mostly through our direct sales force.

We believe that the size and location of our field sales, service engineering, applications engineering, and marketing organizations represent a competitive advantage in our served markets. We have direct sales forces in Asia, the U.S. and Europe. We maintain an export compliance program designed to meet the requirements of Commerce and the U.S. Department of State and the trade regulations of the international jurisdictions in which we operate.

In addition to sales and service offices in the U.S., we conduct sales, marketing and services out of subsidiaries or branches in many regions; some of the largest include China, Germany, Israel, Japan, Korea, Singapore, Taiwan and the United Kingdom. We believe sales outside the U.S. will continue to be a significant percentage of our total revenues. International revenues accounted for approximately 89%, 88% and 90% of our total revenues in the fiscal years ended June 30, 2024, 2023 and 2022, respectively. Additional information regarding our revenues from foreign operations for our last three fiscal years can be found in Note 19 “Segment Reporting and Geographic Information” to our Consolidated Financial Statements.

International sales and operations may be adversely affected by the imposition of governmental controls, restrictions on export technology, political instability, trade restrictions, changes in tariffs and the difficulties associated with staffing and managing international operations. In addition, international sales may be adversely affected by the economic conditions in each country and by fluctuations in currency exchange rates. Such fluctuations may negatively impact our ability to compete on price with local providers or the value of revenues we generate from our international business. Although we attempt to manage some of the currency risk inherent in non-U.S. dollar product sales through hedging activities, there can be no assurance that such efforts will be adequate. These factors, as well as any of the other risk factors related to our international business and operations that are described in Item 1A “Risk Factors,” could have a material adverse effect on our future business and financial results.

#### Products and Services

KLA develops industry-leading process control and yield management solutions and services that enable innovation throughout the semiconductor and related electronics industries. We provide advanced process control and process-enabling

solutions for manufacturing wafers, reticles, ICs, packaging, PCBs, IC substrates and flat and flexible panel displays. In March 2024, we made the decision to exit our business of manufacturing flat and flexible panel displays (“Display”) by announcing the end of manufacturing of most Display products by December 31, 2024, but we will continue to provide services to the installed base of Display products for existing customers.

The Semiconductor Process Control segment offers a comprehensive portfolio of inspection, metrology, chemistry process control and software products and related services, which support the semiconductor ecosystem from R&D to final volume production. For IC manufacturing, our systems support the production of all chip types including advanced logic, DRAM, 3D NAND, power devices, MEMS, legacy design node chips and more. Our substrate manufacturing systems support the production of a broad range of wafer types and sizes including silicon, prime silicon SOI, sapphire, glass, wide bandgap substrates (e.g., SiC, GaN) and more. Our reticle systems support quality control during the manufacturing of optical and EUV reticle types. We also make products that support chemical/materials quality control, and process tool development and qualification. Our products and services for chip, wafer, reticle, packaging, solar, hard disk drive, original equipment manufacturer (“OEM”) and chemical/materials manufacturing are designed to provide comprehensive solutions that help our customers accelerate development and production ramp cycles, achieve higher and more stable product yields and improve their overall profitability. The Semiconductor Process Control segment offers a variety of solutions and products, including:

Segment	Technologies	Products
<b>Semiconductor Process Control</b>		
	<u>Chip Manufacturing: Defect Inspection and Review</u> Inspection and review tools are used to identify, locate, characterize, review, and analyze defects on various surfaces of patterned and unpatterned wafers.	39xx Series, 29xx Series, C30x Series, eSL10™, Voyager® Series, 8 Series, Puma™ Series, CIRCL™ Series, Surfscan® Series, Surfscan® SP Ax Series, eDR® Series.
	<u>Chip Manufacturing: Metrology</u> Metrology systems are used to measure pattern dimensions, film thickness(es), film stress, layer-to-layer alignment, pattern placement, surface topography and electro-optical properties for wafers.	Archer™ Series, ATL™ Series, Axion® Series, SpectraShape™ Series, SpectraFilm™ Series, Aleris® Series, PWG™ Series, Thermo-Probe® Series, OmniMap® RS-xxx Series, MicroSense® product family, CAPRES product family.
	<u>Chip Manufacturing: Chemistry Process Control</u> Chemical process control equipment qualifies incoming supplies, manages tool inputs, adjusts chamber/bath conditions and monitors process waste.	QualiSurf® Series, Quali-Line Quanta® Series, Quali-Line® Prima® Series, QualiLab Elite® Series.
	<u>Chip Manufacturing: In Situ Process Management</u> Wired and wireless sensor wafers and reticles provide comprehensive data used to visualize, diagnose and control process conditions in the equipment used to manufacture chips and reticles. Additional wafer diagnostic solutions help troubleshoot and monitor materials handling to help detect and predict mechanical behaviors that may cause wafer damage.	SensArray® product family.
	<u>Wafer Manufacturing: Defect Inspection and Review, Metrology, and In Situ Process Management</u> Wafer defect inspection, review and metrology systems are used to help wafer/substrate manufacturers manage quality throughout the wafer fabrication process by detecting defects, characterizing surface quality and assessing wafer geometry.	Surfscan® Series, Surfscan® SP Ax Series, eDR® Series, WaferSight™ Series, MicroSense® wafer geometry product family, SensArray® product family, Candela® Series, QualiSurf® Series.



<p><u>Reticle Manufacturing: Defect Inspection, Metrology and In Situ Process Management</u>                  Reticle inspection and metrology systems help reticle blank, patterned optical reticle, patterned EUV reticle, and chip manufacturers identify defects, pattern placement errors, and process issues during reticle manufacturing. In addition to reducing yield risk during production, these systems also support outgoing and incoming reticle quality control.</p>	<p>Teron™ SL6xx Series, Teron™ 6xx Series, TeraScan™ 5xx Series, X5.x™ Series, FlashScan® Series, LMS IPRO Series, SensArray® product family.</p>
<p><u>Packaging Manufacturing: Wafer Inspection and Metrology, Chemistry Process Control, In Situ Process Management</u>                  Wafer inspection and metrology systems for advanced wafer-level packaging help packaging manufacturers detect, resolve and monitor excursions to provide greater control of quality for improved device performance. Chemistry process monitoring systems analyze and monitor wet chemicals used in wafer-level packaging (WLP), panel-level packaging (PLP), and IC substrates.</p>	<p>Kronos™ Series, CIRCL™-AP, irArcher® Series, PWG5™ with XT Option, QualiSurf® Series, Quali-Fill® Libra® Series, QualiLab Elite® Series, Quali-Dose®, SensArray® product family.</p>
<p><u>Semiconductor Software Solutions</u>                  Software solutions centralize and analyze the data produced by inspection, metrology and process systems for chip, wafer, reticle and packaging manufacturing. These solutions provide run-time process control, defect excursion identification, process corrections and defect classification to accelerate yield learning rates and reduce production risk. Patterning simulation software allows researchers to evaluate advanced patterning technologies, such as EUV lithography and multiple patterning techniques.</p>	<p>Klarity® product family, 5D Analyzer®, OVALiS, aiSIGHT™, Anchor product family, RDC, FabVision® Series, ProDATA™, PROLITH™, I-PAT®, SPOT®.</p>
<p><u>KLA Pro Systems: Certified and Remanufactured Products</u>                  Inspection and metrology systems support manufacture of larger design node chips and &lt;200mm wafer manufacturing.</p>	<p>Surfscan® Series, 2835, 2367, ASET-F5x Pro, Archer™ Series.</p>
<p><u>General Purpose/Lab Application</u>                  Specialty Semiconductor Manufacturing, Benchtop Metrology, Surface Characterization, Material Strength Characterization and Electrical Property Measurement.</p>	<p>Candela® Series, HRP® -260, Zeta™ Series, Tencor® P Series, Nano Indenter® Series, Alpha-Step® Series, Filmetrics® F Series, Filmetrics® R Series, iMicro, iNano®, Filmetrics® Profilm3D® Series, T150 UTM, NanoFlip, InSEM® HT.</p>

The Specialty Semiconductor Process segment develops and sells advanced vacuum deposition and etching process tools, which are used by a broad range of specialty semiconductor customers, including manufacturers of MEMS, RF communication chips and power semiconductors for automotive and industrial applications. The Specialty Semiconductor Process segment offers a variety of solutions and products, including:

Segment	Technologies	Products
<b>Specialty Semiconductor Process</b>	<p><u>Specialty Semiconductor Manufacturing</u>                      Etch, plasma dicing, deposition and other wafer processing technologies and solutions for the semiconductor and microelectronics industry.</p>	<p>SPTS Omega® Series, SPTS Sigma® Series, SPTS Delta™ Series, Primaxx® Series, Xactix® Series, SPTS Mosaic™ Series, MVD Series.</p>

The PCB and Component Inspection segment enables electronic device manufacturers to inspect, test and measure PCBs, IC substrates, flat panel displays (“FPD”) and packaged ICs to verify their quality, pattern the desired electronic circuitry on the relevant substrate and perform three-dimensional shaping of metalized circuits on multiple surfaces. The PCB and Component Inspection segment offers a variety of solutions and products, including:

Segment	Technologies	Products
PCB and Component Inspection	<b>PCB</b> Direct imaging, inspection, optical shaping, inkjet and additive printing, UV laser drilling as well as computer-aided manufacturing and engineering solutions for the PCB and IC substrate market.	Orbotech Corus™ Series, Orbotech Infinitem™ Series, Orbotech Nuvogo™ Fine/ Nuvogo™ Series, Orbotech Diamond™ Series, Orbotech Ultra Dimension™ Series, Orbotech Ultra Fusion™/ Fusion™ Series, Orbotech Discovery™ II Series, Orbotech Precise™ Series, Orbotech Ultra PerFix™/ PerFix™ Series, Orbotech Neos™ Series, Orbotech Sprint™ Series, Orbotech Magna™ Series, Orbotech Jetext™ Series, Orbotech Apeiron™ Series, Frontline product family.
	<b>Display</b> Inspection and electrical testing systems to identify and classify defects, as well as systems to repair defects for the display market.	Castor™, Orbotech Sirius™ Series, Orbotech Flare™ Series, Orbotech Array Checker™ Series, Orbotech Ignite™ Series, Orbotech Prism™ Series, Orbotech OASIS™.
	<b>Component</b> Inspection and metrology systems for quality control and yield improvement in advanced and traditional semiconductor packaging markets.	ICOS™ F26x, ICOS™ Tx Series, Zeta™-5xx/6xx.

**Services**

Our service programs enable our customers in all business sectors to maintain the high performance and productivity of our products through a flexible array of service options. Whether a manufacturing site is producing wafers, reticles, ICs, FPD or PCB products, our highly trained service teams collaborate with customers to determine the best products and services to meet technology and business requirements.

**Backlog**

Our backlog, which represents our remaining performance obligation (“RPO”) to deliver products and services, totaled \$9.83 billion and \$11.40 billion as of June 30, 2024 and 2023, respectively, and primarily consists of sales orders where written customer requests have been received. We expect to recognize approximately 59% to 64% of these performance obligations as revenue in the next 12 months, 29% to 34% in the subsequent 12 months and the remainder thereafter, but this estimate is subject to constant change. The timing of revenue recognition of our RPO is evaluated quarterly and is largely driven by multiple variables, many of which are beyond our control, such as: the readiness of customer fabs, end market needs for capacity, changes in the estimated versus actual start time of customers’ projects, timing of delivery and installation dates, supply chain constraints and changes in regulations. The estimated amount and timing of revenue recognition are also dependent on the following:

**Macro-economic factors and the effect on customer behavior:** Our customers are currently purchasing equipment from us with lead times that are longer than our historical experience. As customers try to balance the evolution of their technological, production or market needs with the timing and content of orders placed with us, there is increased risk of order modifications, pushouts or cancellations.

**Export restrictions:** Commerce and BIS have mandated the following BIS Rules in October 2022 and October 2023:

- Requiring an export license from BIS for sale of anything to an entity on the U.S. Entity List of China-based entities, which is a list of parties that are generally ineligible to receive U.S.-regulated products and services without prior licensing, as well as for the use of certain semiconductor capital equipment based on U.S. technology to manufacture products connected to certain entities on the U.S. Entity List.
- Requiring an export license for sales to China-based customers that are military end users or engaged in military end uses, and for certain U.S. semiconductor and high-performance computing technology (including wafer fab equipment), for the use of such technology for certain end uses in China, and for the provision of support by U.S. persons to certain advanced IC fabs located in China.

We are taking appropriate measures to comply with these regulations and are applying for export licenses, when required, although there can be no assurance that export licenses will be granted. The possible negative effects on our future business of export licenses not being granted could be material and could result in a substantial reduction to our RPO or require us to return substantial deposits received from customers in China for purchase orders previously placed.

### **Manufacturing, Raw Materials and Supplies**

We perform system design, assembly and testing in-house and utilize an outsourcing strategy to manufacture components and major subassemblies. Our in-house manufacturing activities consist primarily of assembling and testing components and subassemblies acquired from third-party vendors and integrating those subassemblies into our finished products. Our principal manufacturing activities occur in the U.S., Singapore, Israel, Germany, United Kingdom, Italy and China. Our supply chain strategy incorporates considerations for ethical labor practices, responsible minerals sourcing, and Responsible Business Alliance and SEMI guidelines, and there are increasing regulatory expectations on the environmental, social and/or geographic provenance of materials or components that may at times require us to incorporate further such considerations to our supply chain strategy.

Some critical parts, components and subassemblies (collectively, “parts”) that we use are designed by us and manufactured by suppliers in accordance with our specifications, while other parts are standard commercial products. We use numerous vendors to supply parts and raw materials to manufacture and support our products. Although we make reasonable efforts to ensure that these parts and raw materials are available from multiple suppliers, this is not always possible. Certain parts and raw materials included in our systems may be obtained only from a single supplier or a limited group of suppliers. Through our business interruption planning, we endeavor to minimize the risk of production interruption by, among other things, monitoring the financial condition of suppliers of key parts and raw materials, providing financial support and incentives to encourage vendors to increase capacity when required, identifying (but not necessarily qualifying) possible alternative suppliers of such parts and materials, and ensuring adequate inventories of key parts and raw materials are available to maintain manufacturing schedules.

Although we seek to reduce our dependence on sole and limited source suppliers, in some cases the partial or complete loss of certain of these sources, or disruptions within our suppliers’ often complex supply chains, could disrupt scheduled deliveries to customers, damage customer relationships and have a material adverse effect on our results of operations.

### **Competition**

The worldwide market for technologically advanced process control, process-enabling and yield management solutions used by semiconductor and electronics manufacturers is highly competitive, with important competitive factors including system performance, ease of use, reliability, technical service and support, and overall cost of ownership. However, we believe that, while the competitive factors listed are important, the customers’ overriding requirement is for systems that easily and effectively incorporate automated capabilities into their existing development and manufacturing processes to enhance productivity, improve yields and reduce waste. To remain competitive, we use significant financial resources to offer a broad range of products, to maintain customer service and support centers worldwide, and to invest in product R&D. In each of our product markets, we have many competitors, including companies such as Applied Materials, Inc., ASML Holding N.V., Hitachi High-Technologies Corporation, Onto Innovation, Inc. and Lasertec, Inc., some of which may have greater financial, research, engineering, manufacturing and marketing resources than we have. We expect our competitors to continue to improve the design and performance of their current products and to introduce new products with improved pricing and performance characteristics. We may also face future competition from new market entrants overseas or domestically. We maintain our market position by building long-term relationships with our customers to meet their dynamic needs, as well as anticipating future market demands and enabling our customers to accelerate adoption and production of new technologies, as discussed further in the “Industry” section of this Item 1. Management believes that we are well positioned in the market with our industry-leading portfolio of products and services. However, any loss of competitive position could negatively impact our prices, customer orders, revenue, gross margin and market share. Should this occur, it could negatively impact our operating results and financial condition.

### **Acquisitions**

We continuously evaluate strategic acquisitions and alliances to expand our technologies, product offerings and distribution capabilities. Acquisitions involve numerous risks, including management issues and costs in connection with integration of the operations, technologies and products of the acquired companies, and the potential loss of key employees of the acquired companies. The inability to manage these risks effectively could negatively impact our operating results and financial condition.

## Patents and Other Proprietary Rights

We protect our proprietary technology through reliance on a variety of IP laws, including patent, copyright and trade secret. We have filed and obtained a number of patents in the U.S. and abroad and intend to continue pursuing the legal protection of our technology through IP laws. In addition, from time to time we acquire license rights under U.S. and foreign patents and other proprietary rights of third parties, and we attempt to protect our trade secrets and other proprietary information through confidentiality and other agreements with our customers, suppliers, employees and consultants, and through other security measures.

Although we consider patents and other IP significant to our business, no single patent, copyright or trade secret is essential to us as a whole or to any of our business segments.

No assurance can be given that patents will be issued on any of our applications, that license assignments will be made as anticipated, or that our patents, licenses or other proprietary rights will be sufficiently broad to protect our technology. No assurance can be given that any patents issued to or licensed by us will not be challenged, invalidated or circumvented or that the rights granted thereunder will provide us with a competitive advantage. In addition, there can be no assurance that we will be able to protect our technology or that competitors will not be able to independently develop similar or functionally competitive technology.

## Government Regulations

We are subject to a variety of federal, state and local governmental laws and regulations worldwide, including, but not limited to, laws, rules and regulations related to anti-corruption, antitrust, data privacy requirements, employment, environmental, foreign exchange controls, health and safety requirements, immigration, import/export requirements, IP and tax. Any failure to comply with laws and regulations may subject us to a range of consequences including fines, suspension of certain of our business activities, limitations on our ability to sell our products, obligations to remediate in the case of environmental contamination, and criminal and civil liabilities or other sanctions. Changes in environmental laws and regulations could require us to invest in potentially costly pollution control equipment, alter our manufacturing processes or use substitute materials. Our failure to comply with laws, rules and regulations could subject us to future liabilities.

For information about risks related to government regulations, see “Backlog — Export restrictions” above and Item 1A “Risk Factors” in this Annual Report on Form 10-K.

## Environmental, Social and Governance Initiatives

KLA strives to proactively manage and address the ESG topics most important to our stakeholders. Guided by our values, we have integrated ESG considerations into many of our business practices and policies, and work together with our customers, peers, partners and suppliers to promote improvement in human rights, labor, environment, health and safety, anti-corruption, ethics and management system standards within our operations and our supply chain. Our ESG initiatives are another way KLA seeks to deliver long-term value for our stockholders and exemplify our core values. For more information on our core values, refer to the “Human Capital Management” section of this Item 1.

We have an ESG Steering Committee composed of global leaders within the organization that implements and executes our ESG strategy under the oversight of the KLA executive team and the Board of Directors. Training and awareness are central to the strategy’s success. As part of its responsibilities, the steering committee partners with policy owners to promote KLA’s ESG goals within all KLA policies, such as our Standards of Business Conduct. Our ESG strategy is organized into four pillars based on the areas where we believe we have the greatest opportunities to make positive impacts:

*Advancing Innovation:* As a technological innovator, we seek to deliver solutions for our customers to increase production yields, reduce waste, and meet their own profitability and sustainability goals. Refer to “Research and Development” and “Patents and Other Proprietary Rights” of this Item 1 for more information on our efforts for advancing innovation. In addition to legal protections as already discussed above, we also work to protect our operations by significantly focusing on cybersecurity. We have developed and implemented a cybersecurity risk management process intended to protect the confidentiality, integrity and availability of our critical systems and information. For more information on our cybersecurity efforts, initiatives and governance, refer to Item 1C “Cybersecurity” in this Annual Report on Form 10-K.

*Advancing Stewardship:* We work across our global footprint to shape a more sustainable future. As part of our drive to be better, we have established environmental sustainability goals. Our goals include using 100% renewable electricity across our global operations by 2030, reducing our Scope 1 and 2 emissions from our 2021 baseline by 50% by 2030 and achieving net zero Scope 1 and 2 emissions by 2050. In 2023, we announced that we are submitting our climate goals, including a goal for Scope 3 emissions reductions, to the Science Based Target Initiative (SBTi) for validation, which was recently received. Our company-wide Environmental Management Policy establishes a commitment to complying with applicable environmental laws and standards across company locations globally. In 2023, we established a global waste and water policy to guide our efforts in

these spaces as well. KLA is committed to protecting and respecting our environment and energy resources throughout our operations for future generations, and follows the recommendations of the Task Force on Climate-Related Financial Disclosures, transparently reporting climate-related governance, strategy, risk management, metrics and targets to our stakeholders. We continue to monitor various climate-related risks even if some are not currently expected to have a material impact on KLA's business or financial condition for assessed time horizons.

*Advancing Opportunity:* Our goal is to work together to harness the untapped human potential of a more just and inclusive world. Refer to the "Human Capital Management" and "Manufacturing, Raw Materials and Supplies" sections of this Item 1 for information on our inclusion, human rights, health and safety initiatives.

*Advancing Leadership:* We aim to empower today's as well as tomorrow's leaders by infusing our values into everything we do. Refer to the "Human Capital Management" and "Government Regulations" sections of this Item 1 for examples of our employee-centric culture and our commitment to operating our business responsibly in compliance with regulations and best practices worldwide.

For more information on ESG, see KLA's 2022 Global Impact Report on our website; however, this citation is provided solely for informational purposes and the content of KLA's 2022 Global Impact Report is expressly not incorporated by reference into this filing. We include details in our 2022 Global Impact Report that are not included in this Form 10-K because we seek to be responsive to various areas of interest of our stakeholders; however, such information generally does not, and is not expected to, have a material effect on our capital expenditures, financial condition, results of operations or competitive position. In addition, no assurance can be given that our ESG initiatives will have the intended results or be able to be completed as currently envisioned, whether due to cost, feasibility or other constraints. Our 2023 Global Impact Report is expected to be published in the first quarter of fiscal 2025.

## **Human Capital Management**

At KLA, our people drive our success, and we celebrate the diversity of backgrounds and experiences that all employees bring to the table. We recognize that our competitive advantage is our people and the technology they develop. We believe it is critical to attract, motivate and retain a dedicated, talented, and innovative team of employees who exhibit our core values. As talent and retention continue to be a challenging issue for many companies, we strive to work proactively to address these concerns. We also aim to support employees' personal and professional growth. Our talent development programs focus on developing the whole person through comprehensive training offerings, employee engagement programs and health and wellness activities. We embrace our responsibility to lead through exceptional training programs and professional development and through enabling our employees to be safe, secure, healthy and feel included and empowered to bring their whole self to work.

### *Our Core Values*

At KLA, our core values – demonstrating perseverance; striving to be better; being honest, forthright, and consistent; building high-performing teams; and being indispensable to our customers – serve as a foundation for our relationships with employees, customers, suppliers, and other stakeholders and reflect a commitment to ethical business practices and corporate citizenship in the places where we do business.

### *Our Workforce*

As of June 30, 2024, we had approximately 15,000 regular full-time employees and approximately 230 part-time and temporary employees in facilities located in 18 regions. Approximately 31% of our regular full-time employees are located in the U.S., 21% in Europe and Middle Eastern countries and 48% in Asia Pacific and Japan, with approximately 20% engaged in manufacturing, 27% in R&D, 28% in customer service, 5% in sales and marketing and 20% in other roles. Except for our employees in Belgium (where a trade union delegation has been recognized) and our employees in the German operations of our MIE and Laser Imaging Systems business units (who are represented by employee works councils), none of our employees are represented by a labor union. We have not experienced work stoppages and believe that our employee relations are good.

In fiscal year 2024, our overall employee voluntary turnover rate was 3.7%.

### *Compensation and Benefits*

At KLA, our talent is the heartbeat of our organization. We value our employees as individuals and aim to recognize and support their needs so they can bring their best selves to work every day. We engage with our employees about what they need to be successful in and out of the workplace.

We seek to achieve our objective of attracting, retaining, and motivating our workforce by linking a significant portion of compensation to Company and business unit performance. We seek competitiveness and fairness in total compensation relative

to peer comparisons and internal equity. We offer a long-term benefit program to a broad base of employees to share in our success through restricted stock units (“RSU”) and an Employee Stock Purchase Plan (“ESPP”). We also provide incentive bonus or profit sharing to employees.

In addition to providing our employees with competitive compensation packages, we have built out a robust suite of benefits to help foster the well-being of all employees. Our benefits are designed to meet the needs of employees and their families. Benefits are inclusive of leave programs (e.g., paid time off, parental leave and bereavement leave), health coverage, contributions to retirement savings and access to employee assistance and work-life programs.

We offer programs and opportunities to employees to help improve their health and well-being. KLA’s virtual and in-person well-being course offerings span physical, financial, and mental health. We offer in-person and virtual workout classes. We hold online fitness and well-being classes that include body-tune-up, yoga and nutrition as well as the maintenance of life balance and the importance of sleep, hydration, and relaxation. Throughout our sites, we host a series of events and challenges, both virtually and in person, to encourage our employees to stay active. We offer employees the opportunity to pursue coaching and therapy sessions through our Employee Assistance Program, and we host seminars on financial literacy and planning and other wellness topics. We expanded hybrid work options and telecommuting. We support working parents faced with challenges balancing working from home and caring for their families’ needs. Our well-being programs help employees manage and improve their physical, financial, and mental health and build healthy lifestyle habits in engaging ways.

#### *A Culture of Inclusion*

The journey to becoming a truly inclusive and diverse global organization takes time, and we are deeply committed to this path. At KLA, Inclusion & Diversity (“I&D”) is a shared aspiration, commitment and responsibility, as well as a direct expression of our core values. In our drive to be better, we seek to create an increasingly diverse workforce. We do this because KLA, like society, benefits when we work with diverse teams to harness varying perspectives and talents in the furtherance of humanity.

KLA is an equal opportunity employer and we follow affirmative action requirements applicable to federal contractors. We continue to look for ways to recruit, develop and retain a more diverse workforce with a focus on groups underrepresented in the technology field. We continue to provide training with a focus on inclusion. Managers and employees are introduced to models of intentional inclusion that emphasize key leadership qualities. We continued our campaign on Inclusion For All through fiscal 2024. This campaign engages all employees in KLA’s I&D efforts by providing tips on everyday actions that can have large impacts. This campaign supplements the formal training we offer around I&D and the work of our Employee Resource Groups (“ERG”).

KLA currently has four ERGs with chapters around the world to engage employees in service of our I&D and business goals, fostering an inclusive environment. WISE (Women in STEM, Empowered), is an employee-led group that includes people of all genders, who have joined to support the professional growth of women at KLA. WISE has chapters in the U.S., Israel, Europe and India with more chapters forming in other regions. Konexión is our Hispanic/Latinx ERG where employees can interact and innovate through cultural sharing and understanding of the Hispanic/Latinx community. BELIEVE (Black Employees Leading in Inclusion, Excellence, Values and Education) supports the recruitment and advancement of Black talent while also promoting cultural awareness, understanding and allyship of the Black community. Both Konexión and BELIEVE have chapters throughout the U.S. Our fourth ERG is PRISM (where Pride, Respect, Inclusion and Solidarity Meet), and was started as a global ERG. PRISM’s mission is to amplify KLA’s commitment to equality and inclusion by encouraging a safe and open working environment for LGBTQ+ employees and allies.

Celebrating our diversity through formal observations of cultural holidays is another way we advance inclusion at KLA. These celebrations are an important way for KLA employees to learn about different traditions, cultural norms and our own employees’ experiences with different cultures.

As of June 30, 2024, our global workforce was 81% male and 19% female, and 9% of our workforce in the U.S. was composed of Black or African American, and/or Hispanic/Latinx employees. At the end of fiscal 2024, 30% of our Board of Directors were female and 20% of our Board of Directors were underrepresented minorities under the listing rules of the NASDAQ Stock Market.

#### *Learning and Development*

We offer our employees opportunities to advance their careers at KLA. We emphasize stretch assignments, on-the-job development, as well as classroom and online training. Our employees have access to a wide range of programs, workshops, classes and resources to help them excel in their careers and share what they know with others. Our performance management process includes performance feedback against goals, a review of key competencies that are needed to be successful at KLA and career development discussions.

We emphasize frequent 1-on-1 meetings between managers and employees and regular coaching and feedback sessions. Through coaching and mentorship programs, our employees are inspired to push the boundaries of their comfort zones and seek creative solutions.

If our employees pursue external learning opportunities and education, we support that too, through tuition reimbursement. Through our partnerships with Stanford University and the University of Michigan, employees can pursue advanced degrees in engineering that are customized for KLA, and the skills and competencies required to support our customers. We also offer a competitive student loan reimbursement program in the U.S.

We have a robust succession planning process especially targeted at director level positions and above. Additionally, our Values in Action training, which was also targeted at the director level and above, provided further guidance on our values, business ethics and inclusion and diversity.

Most of our employees are also required to take annual training courses and regular certifications related to their work, including those pertaining to the environment, data privacy and workplace health and safety.

#### *Employee Engagement*

We conduct regular employee surveys to check in with our global workforce and obtain input on several topics. The feedback we receive from these surveys helps us assess employee sentiment, identify areas of improvement and guides our decision-making as it relates to people management. In addition, our executives conduct regular quarterly webcasts that enable all employees to engage with senior leaders and ask questions in an open Q&A session.

As we emerged from the global pandemic, many employees continued to seek connections. Through our Employee Engagement Survey, we continued to identify the top priorities in a post-pandemic world. We created action plans and involved our workforce in developing potential solutions to address these top concerns. We created initiatives including global manager communications, individual and team coaching and a training course titled “Engaging with Engagement.”

#### *Employee Health and Safety*

The health and safety of our employees is paramount to our success. We are committed to providing a safe and healthy workplace for all employees. We accomplish this through strict compliance with applicable laws and regulations regarding workplace safety, including recognition and control of workplace hazards, tracking injury and illness rates, utilizing a global travel health program and maintaining detailed emergency and disaster recovery plans.

A legacy of the COVID-19 pandemic has been the development and implementation of a global approach to Employee Health and Safety (“EHS”) with strong collaboration across the regions. This has resulted in the adoption of best practices for each of our sites, improving business resiliency and the health and safety of our employees worldwide. We continue to monitor developments in our communities to help us be able to adjust practices and controls as needed.

Our goal is always zero accidents across our facilities, and to achieve that, we conduct proactive risk assessments and audits to constantly improve our efforts. We implemented a global standard for our incidents to ensure consistency across our regions, and continually outperform industry averages for injury rates.

We made a commitment to globalize our ISO 45001 (the internationally recognized standard for Occupational Health & Safety (“OHS”) Management Systems) certification and expand our ISO 14001 (the internationally recognized standard for Environmental Management Systems (“EMS”)) certification beyond our larger sites. In 2023, we continued to make progress expanding our ISO 14001 and ISO 45001 programs across our main production and R&D facilities. As of year-end 2023, our sites in Singapore; Newport, Wales; Milpitas, California; and Migdal Ha’emek, Israel are certified to ISO 14001 and our Wales site is also certified to ISO 45001.

We are committed to reducing safety risks across business units and at corporate sites worldwide. We revised our approach to risk assessments to “risk rank” our own operations. We are utilizing this system not only to measure our own performance, but also to help improve the performance of our supply chain and customers. All new hires are required to complete a health and safety training program. In addition, our service technicians are required to achieve and maintain role-specific safety training certifications. Our excellent safety record, which is less than half of the semiconductor industry average, is a tribute to our employees’ efforts, the breadth and depth of our training programs and our dedication to safety policy management.

For more information on Human Capital, see KLA’s 2022 Global Impact Report on our website; however, this citation is provided solely for informational purposes, and the content of KLA’s 2022 Global Impact Report is expressly not incorporated by reference into this filing.

## Glossary

This section provides definitions for certain industry and technical terms commonly used in our business, that are used elsewhere in this Annual Report on Form 10-K:

<b>compound semiconductor</b>	A semiconductor formed from chemical elements in two or more different groups in the periodic table (ex. III-V). The composition of these materials influences their properties, resulting in different performance than silicon when used in electronics. Primary examples include SiC, GaN, gallium arsenide (GaAs), and indium phosphide (InP).
<b>design rules</b>	Rules that set forth the allowable dimensions of particular features used in the design and layout of ICs.
<b>die</b>	A single semiconductor chip on a wafer.
<b>epitaxial silicon (“epi”)</b>	A substrate technology based on growing a crystalline silicon layer on top of a silicon wafer. The added layer, where the structure and orientation are matched to those of the silicon wafer, includes dopants (impurities) to imbue the substrate with special electronic properties.
<b>etching</b>	A process step in which layers of material are removed from a semiconductor wafer in a specific pattern.
<b>excursion</b>	For a manufacturing step or process, a deviation from normal operating conditions that can lead to decreased performance or yield of the final product.
<b>fab</b>	The main manufacturing facility for processing semiconductor wafers.
<b>flat panel display (“FPD”)</b>	A display appliance that uses a thin panel design. Also includes flexible displays.
<b>geometry</b>	The surface shape of an object, such as the 3D shape of a semiconductor device structure or the shape of base or patterned wafers.
<b>integrated circuit substrate (“IC substrate”)</b>	A base board used for providing support inside a package and connecting the chip to the printed circuit board.
<b>in situ</b>	Of processing steps or tests, done without moving the wafer. Latin for “in original position.”
<b>ingot</b>	A piece of pure metal intended to be processed. In semiconductors, a silicon ingot is typically created in such a way that slicing cross-sections creates bare wafers.
<b>interconnect</b>	A highly conductive material, usually copper or aluminum, which carries electrical signals to different parts of a die.
<b>internet of things (“IoT”)</b>	A network of devices with the ability to transfer data without human interaction.
<b>light emitting diode (“LED”)</b>	A semiconductor device that releases electromagnetic radiation (light) when current flows through it. The bandgap of the semiconductor material determines the wavelength (color) of the light emitted.
<b>lithography</b>	A process in which a masked pattern is projected onto a photosensitive coating that covers a substrate.
<b>metrology</b>	The science of measurement to determine dimensions, quantity or capacity. In the semiconductor industry, typical measurements include critical dimension, overlay and film thickness.
<b>microelectromechanical systems (“MEMS”)</b>	Micron-sized mechanical devices powered by electricity, created using processes similar to those used to manufacture IC devices.



<b>micron</b>	A metric unit of linear measure that equals 1/1,000,000 meter (10 <sup>6</sup> m), or 10,000 angstroms (the diameter of a human hair is approximately 75 microns).
<b>patterned</b>	For semiconductor manufacturing and industries using similar processing technologies, substrates that have electronic circuits (transistors, interconnects, etc.) fabricated on the surface.
<b>photovoltaic</b>	The property of semiconductor devices to create electric current through exposure to sunlight.
<b>printed circuit board (“PCB”)</b>	A board used to mechanically support and electrically connect various electrical and mechanical components.
<b>process control</b>	The ability to maintain specifications of products and equipment during manufacturing operations.
<b>reticle or mask</b>	A very flat glass plate that contains the patterns to be reproduced on a wafer.
<b>silicon on insulator (“SOI”)</b>	A substrate technology comprised of a thin top silicon layer separated from the silicon substrate by a thin insulating layer of glass or silicon dioxide, used to improve performance and reduce the power consumption of IC circuits.
<b>substrate</b>	A wafer or other material on which layers of various materials are added during the process of manufacturing semiconductor devices (circuits), FPDs or PCBs.
<b>unpatterned</b>	For semiconductor manufacturing and industries using similar processing technologies, substrates that do not have electronic circuits (transistors, interconnects, etc.) fabricated on the surface. These can include bare silicon wafers, other bare substrates or substrates on which blanket films have been deposited.
<b>yield management</b>	The ability of a semiconductor manufacturer to oversee, manage and control its manufacturing processes so as to maximize the percentage of manufactured wafers or die that conform to pre-determined specifications.

The definitions above are from internal sources, as well as online semiconductor dictionaries such as [https://www.semiconductors.org/semiconductors-101/frequently asked questions/](https://www.semiconductors.org/semiconductors-101/frequently-asked-questions/). Such citation is for informational purposes only and the content referenced is not otherwise incorporated by reference herein.

## ITEM 1A. RISK FACTORS

A description of factors that could materially affect our business, financial condition or operating results is provided below.

### Risk Factors Summary

The following summarizes the most material risks that make an investment in our securities risky or speculative. If any of the following risks occur or persist, our business, financial condition and results of operations could be materially harmed and the price of our common stock could significantly decline.

#### Commercial, Operational, Financial and Regulatory Risks

- Our vulnerability to a weakening in the condition of the financial markets and the global economy;
- Risks related to our international operations, such as tariffs or similar trade impairments, and longer payment cycles or collection difficulties associated with international sales;
- Laws, rules, regulations or other orders that may limit our ability to sell our products or provide service on products previously sold to certain customers;
- IP disputes can be expensive and could result in an inability to sell our products in certain jurisdictions;
- Increasing attention to ESG matters, including any targets or other ESG initiatives, could result in additional costs or risks or adversely impact our business;
- We may be unable to attract, onboard and retain key personnel;
- Reliance on third-party service providers could result in disruptions if such third parties cannot perform services for us in a timely manner;
- Cybersecurity incidents could result in the loss of valuable information or assets or subject us to costly disruption, remediation, regulatory investigations, litigation and reputational damage;
- We may face disruptions if we cannot access critical information in a timely manner due to system failures;
- We may not find suitable acquisition candidates or fail to successfully integrate our acquisitions;
- Natural disasters, such as earthquakes, health crises such as the COVID-19 pandemic, acts of terrorism or war or other catastrophic events, and the lack of insurance thereof, could significantly disrupt our operations, including affecting the global supply chain, for lengthy periods of time;
- We are exposed to fluctuations in foreign currency exchange rates, interest rates and the market values of our portfolio investments;
- We are subject to tax and regulatory compliance audits;
- Economic, political or other conditions in the jurisdictions where we earn profits can impact the tax laws and taxes we pay in those jurisdictions, subsequently impacting our effective tax rate, cash flows and results of operations;
- Increased compliance costs with federal securities laws, rules, and regulations, as well as NASDAQ requirements; and
- Changes in accounting pronouncements and laws could have unforeseen effects.

#### Industry Risks

- We may not be able to keep pace with trends and technological changes in the industries in which we operate;
- We have a highly concentrated customer base;
- Prevailing local and global economic conditions may negatively affect the purchasing decisions of our customers; and
- We are exposed to risks related to the use of AI by us and our competitors.

#### Business Model and Capital Structure Risks

- We may not be able to maintain our technology advantage or protect our proprietary rights;
- We may not be able to compete with new products introduced by our competitors;
- We may not receive components necessary to build our products in a timely manner;
- We may fail to operate our business in a manner consistent with our business plan;
- We may fail to comply with the covenants in our Revolving Credit Facility (defined below) and Senior Notes (defined below), which could impair our ability to borrow needed funds, or require us to repay debt sooner than we planned;
- We may not have sufficient financial resources to repay our indebtedness when it becomes due, and our leveraged capital structure may divert resources from operations and other corporate uses;

- We may not be able to declare cash dividends at all or in any particular amounts;
- Risks related to our commercial terms and conditions, including our indemnification of third parties, as well as the performance of our products;
- Our government funding for R&D is subject to termination, audit and any further penalties;
- We may incur significant restructuring charges or other asset impairment charges or inventory write-offs;
- We are subject to risks related to receivables factoring arrangements, and compliance risk of certain settlement agreements with the government; and
- Our Amended and Restated Bylaws (“Bylaws”) designate the Court of Chancery of the State of Delaware as the sole forum for certain actions, which may discourage claims against the Company.

For a more complete discussion of the material risks facing our business, see below.

### **Commercial, Operational, Financial and Regulatory Risks**

*We are exposed to risks associated with a weakening in the condition of the financial markets and the global economy.*

Demand for our products is ultimately driven by the global demand for electronic devices by consumers and businesses. Economic uncertainty frequently leads to reduced consumer and business spending, and can cause our customers to decrease, cancel or delay their equipment and service orders. The tightening of credit markets, rising interest rates and concerns regarding the availability of credit can make it more difficult for our customers to raise capital, whether debt or equity, to finance their purchases of capital equipment, including the products we sell. Reduced demand, combined with delays in our customers’ ability to obtain financing (or the unavailability of such financing), has, at times in the past, adversely affected our product and service sales and revenues and, therefore, has harmed our business and operating results, and our operating results and financial condition may again be adversely impacted if economic conditions decline from their current levels.

In addition, a decline in the condition of the global financial markets could adversely impact the market values or liquidity of our investments. Our investment portfolio includes corporate and government securities, money market funds and other types of debt and equity investments. Although we believe our portfolio continues to be comprised of sound investments due to the quality and (where applicable) credit ratings of such investments, a decline in the capital and financial markets or rising interest rates would adversely impact the market value of our investments and their liquidity. If the market value of such investments were to decline, or if we were to have to sell some of our investments under illiquid market conditions, we may be required to recognize an impairment charge on such investments or a loss on such sales, either of which could have an adverse effect on our financial condition and operating results.

If we are unable to timely and appropriately adapt to changes resulting from difficult macroeconomic conditions, our business, financial condition or results of operations may be materially and adversely affected.

*A majority of our annual revenues are derived from outside the U.S., and we maintain significant operations outside the U.S. We are exposed to numerous risks as a result of the international nature of our business and operations. We expect these conditions to continue in the foreseeable future.*

Managing global operations and sites located throughout the world presents a number of challenges, including, but not limited to:

- Global trade issues and changes in and uncertainties with respect to trade policies, including the ability to obtain required import and export licenses, trade sanctions, tariffs and international trade disputes;
- Political and social attitudes, laws, rules, regulations and policies within countries that favor domestic companies over non-domestic companies, including customer- or government-supported efforts to promote the development and growth of local competitors;
- Ineffective or inadequate legal protection of IP rights in certain countries;
- Managing cultural diversity and organizational alignment;
- Exposure to the unique characteristics of each region in the global market, which can cause capital equipment investment patterns to vary significantly from period to period;
- Periodic local or international economic downturns;
- Potential adverse tax consequences, including withholding tax rules that may limit the repatriation of our earnings, and higher effective income tax rates in foreign countries where we do business;
- Compliance with customs regulations in the countries in which we do business;

- Existing and potentially new tariffs or other trade restrictions and barriers (including those applied to our products, spare parts and services, or to parts and supplies that we purchase);
- Political instability, geopolitical tensions, natural disasters, legal or regulatory changes, acts of war such as the wars between Russia and Ukraine or Israel and Hamas and further escalation thereof, or terrorism in regions where we, our customers or our suppliers have operations or where we or they do business;
- Rising inflation and fluctuations in interest and currency exchange rates may adversely impact our ability to compete on price with local providers or the value of revenues we generate from our international business. Although we attempt to manage some of our near-term currency risks through the use of hedging instruments, there can be no assurance that such efforts will be adequate;
- Slowing growth, increased unemployment changes in fiscal and/or monetary policies in the countries where we operate;
- Our ability to receive prepayments for certain of our products and services sold in certain jurisdictions. These prepayments increase our cash flows for the quarter in which they are received. If our practice of requiring prepayments in those jurisdictions changes or deteriorates, our cash flows would be harmed;
- Required refunds for customer prepayments resulting from our inability to ship to certain jurisdictions, especially for customers in China, as described in more detail below. If we are required to make such refunds, our cash flows could be negatively affected;
- Longer payment cycles and difficulties in collecting accounts receivable outside of the U.S.;
- Difficulties in managing foreign distributors (including monitoring and ensuring our distributors' compliance with applicable laws); and
- Inadequate protection or enforcement of our IP and other legal rights in foreign jurisdictions.

Any of the factors above could have a significant negative impact on our business and results of operations.

***Over the past several years, there have been a variety of rules and regulations issued by BIS that have had an impact on our ability to sell certain products and provide certain services to certain customers in China. These rules and regulations may significantly harm our business, results of operations, financial condition and cash flows in future periods, unless we are able to obtain required licenses.***

We maintain significant operations outside the United States, and existing and evolving trade restrictions imposed by the U.S. and other governments could significantly disrupt our global operations. The U.S. government has tightened export controls for commodities, software, and technology (collectively, “items”) destined to China over the past several years. These controls have included, for example, restrictions on exporting certain items to military end users and for military end uses, the addition of numerous entities to the U.S. Entity List (a list of parties that are generally ineligible to receive U.S.-regulated items without prior licensing from BIS), and the creation of new licensing requirements that apply to the export, re-export, and transfer of certain foreign-made items that are the direct product of U.S. origin technology or produced by a plant or major component of a plant that itself is the direct product of U.S. origin technology and which are destined to Huawei or its affiliates and other specified companies on the U.S. Entity List.

In October 2022, BIS published the 2022 BIS Rules (the “2022 BIS Rules”) that introduce restrictions related to semiconductor, semiconductor manufacturing, supercomputer, and advanced computing items and end uses. These rules impose restrictions on our ability to sell, ship and support certain equipment and otherwise conduct business with certain counterparties, primarily including China-based companies involved in advanced semiconductor manufacturing. Further, the 2022 BIS Rules impose restrictions on the activities of U.S. persons with respect to certain items that are not subject to the Export Administration Regulations (“EAR”), which departs from BIS’ typical practice of controlling items that are subject to the EAR, and could further restrict our ability to conduct business in China. In October 2023, BIS issued the 2023 BIS Rules (the “2023 BIS Rules”) designed to update export controls on advanced computing semiconductors and semiconductor manufacturing equipment, as well as items that support supercomputing applications and end-uses, to certain D1, D4 and/or D5 countries in Supplement No. 1 of Part 740 of the U.S. Export Administration Regulations, including China. The 2023 BIS Rules adjust the parameters included in the 2022 BIS Rules that determine whether an advanced computing chip is restricted and impose new measures to address risks of circumvention of the controls established by the 2022 BIS Rules. The 2023 BIS Rules are very complex and, in January 2024, KLA, among other companies, submitted comments to BIS on the 2023 BIS Rules. BIS could revise or expand the 2023 BIS Rules in response to public comments. Likewise, BIS may issue guidance clarifying the scope of the rules. Such revisions, expansions or guidance could change the impact of the rules for our business. Commerce has also added, and may continue to add, China-based entities to the U.S. Entity List, imposing export restrictions to entities that could disrupt or prevent our product shipment, and further disrupt our revenue recognition and business operations, and our ability to support our customers in China.

These rules and regulations may significantly harm our business unless we are able to obtain required licenses. We will continue to apply for export licenses, when required, in an effort to avoid disruption to our and our customers' operations, but there can be no assurance that export licenses applied for by either us or our customers, now or in the future, will be granted. To the extent BIS does issue licenses to us or to our customers, such licenses may have a short duration or require us to satisfy various conditions. If pending and future export license applications are not granted, or additional restrictions are imposed, or if regulators adopt new interpretations of existing regulations, the potential impact on us could be material by disrupting our supply chain and product shipment, impairing our ability to complete product development in a timely manner, or our ability to support existing customers of covered products or supply customers of covered products outside the impacted regions, and requiring us to transition certain operations out of one or more of the identified countries. Failure to obtain export licenses could also harm our RPO, requiring us to return substantial deposits received from customers in China for purchase orders, and/or further limiting our ability to meet our contractual obligations and sell our products or provide services to our customers in China.

We may lose revenue in future periods related to anticipated sales to customers in China unless we are able to replace their orders with other customer orders for which either a license has been obtained or is not required. Our revenue from sales of products and provision of services to customers in China was 43%, 27% and 29% for fiscal years 2024, 2023 and 2022, respectively.

Additionally, the Chinese government has adopted, and may further adopt, new regulations, in response to U.S. government actions, which could adversely affect our ability to do business in China. We have controls and procedures designed to maintain compliance with U.S. and other applicable export control laws and regulations; however, we cannot guarantee that such controls and procedures will be successful in preventing violations or allegations of violations, of increasingly complex and often conflicting regulations worldwide. The complexity and evolving nature of the rules and regulations, and the fact that Commerce or other relevant regulators might adopt interpretations of regulations that differ from those of the Company, increase our risk of non-compliance.

Any violations by us of applicable export laws and regulations could result in significant civil and criminal penalties, including fines and criminal proceedings against the Company or responsible employees, a denial of export privileges, suspension or debarment. Our employees, customers, suppliers or other third parties with whom we work may also engage in conduct for which the Company might be held responsible. We could face significant compliance, litigation or settlement costs and diversion of management's attention from our business as a result. Further, the Company may be subject to negative publicity or reputational harm, resulting in reduced demand for our products, employee attrition and other negative impact on our business, results of operations, financial condition and cash flows.

***We might be involved in claims or disputes related to IP or other confidential information that may be costly to resolve, prevent us from selling or using the challenged technology and seriously harm our operating results and financial condition.***

As is typical in the industries in which we serve, from time to time we have received communications from other parties asserting the existence of patent rights, copyrights, trademark rights or other IP rights which they believe cover certain of our products, processes, technologies or information. In addition, we occasionally receive notification from customers who believe that we owe them indemnification or other obligations related to IP claims made against such customers by third parties. With respect to IP infringement disputes, our customary practice is to evaluate such infringement assertions and to consider whether to seek licenses where appropriate. However, there can be no assurance that licenses will be granted or, if granted, will be on acceptable terms or that costly litigation or other administrative proceedings will not occur. The inability to obtain necessary licenses or other rights on reasonable terms could seriously harm our results of operations and financial condition. Furthermore, we may potentially be subject to claims by customers, suppliers or other business partners, or by governmental law enforcement agencies, related to our receipt, distribution and/or use of third-party IP or confidential information. Legal proceedings and claims, regardless of their merit, and associated internal investigations with respect to IP or confidential information disputes are often expensive to prosecute, defend or conduct; may divert management's attention and other Company resources; and/or may result in restrictions on our ability to sell our products, settlements on significantly adverse terms or adverse judgments for damages, injunctive relief, penalties and fines, any of which could have a significant negative effect on our business, results of operations and financial condition. There can be no assurance regarding the outcome of future legal proceedings, claims or investigations. The instigation of legal proceedings or claims, our inability to favorably resolve or settle such proceedings or claims, or the determination of any adverse findings against us or any of our employees in connection with such proceedings or claims could materially and adversely affect our business, financial condition and results of operations, as well as our business reputation.

***We are exposed to various risks related to the legal, regulatory and tax environments in which we perform our operations and conduct our business.***

We are subject to various risks related to compliance with laws, rules and regulations enacted by legislative bodies and/or regulatory agencies in the countries in which we operate and with which we must comply, including environmental, safety, antitrust, anti-corruption/anti-bribery, unclaimed property, economic sanctions and export control regulations. We have policies and procedures designed to promote compliance with applicable laws, but there can be no assurance our policies and procedures will prove completely effective in ensuring compliance by all our personnel, business partners and representatives, for whose misconduct we may under some circumstances be legally responsible. Our failure or inability to comply with existing or future laws, rules or regulations in the countries in which we operate could result in government investigations and/or enforcement actions, which could result in significant financial cost (including investigation expenses, defense costs, assessments and criminal or civil penalties), reputational harm and other consequences that may adversely affect our operating results, financial condition and ability to conduct our business. For instance, in response to the war between Russia and Ukraine, the U.S., European Union and other countries have imposed sanctions against Russia, Belarus and certain other regions, entities and individuals, and may impose additional sanctions, export controls or other measures. The imposition of sanctions, export controls and other measures could adversely impact our business including preventing us from performing existing contracts, recognizing revenue, pursuing new business opportunities or receiving payment for products already supplied or services already performed with customers.

Additionally, we are subject to various domestic and international environmental laws and regulations, including those that control and restrict the use, transportation, emission, discharge, storage, and disposal of certain chemicals, gases and other substances. Current and proposed restrictions on per- and polyfluoroalkyl substances (“PFAS”) may negatively impact our supply chain due to potentially decreased availability, or non-availability, of PFAS-containing products or commercially feasible alternatives. Any failure to comply with applicable environmental laws, regulations or requirements may subject us to a range of consequences, including fines, suspension of certain of our business activities, limitations on our ability to sell our products, obligations to remediate environmental contamination, and criminal and civil liabilities or other sanctions. Some of these laws impose strict liability for certain releases, which may require us to incur costs regardless of fault or the legality of actions at the time of release. In addition, changes in environmental laws and regulations (including any relating to climate change and greenhouse gas (“GHG”) emissions) could require us, or others in our value chain, to install additional equipment, alter operations to incorporate new technologies or processes, or revise process inputs, among other things, which may cause us to incur significant costs or otherwise adversely impact our business performance. Various agencies and governmental bodies have expressed particular interest in promulgating rules relating to climate change. For example, in March 2022, the SEC published a proposed rule that would require companies to provide significantly expanded climate-related disclosures, which may require us to incur significant additional costs to comply and impose increased oversight obligations on our management and Board of Directors. We also face increasing complexity in our manufacturing, product design and procurement operations as we adjust to new and prospective requirements relating to the composition of our products, including restrictions on lead and other substances and requirements to track the sources, production methods, or provenance of certain metals and other materials. The cost of complying, or failing to comply, with these and other regulatory requirements or contractual obligations could adversely affect our operating results, financial condition and ability to conduct our business.

From time to time, we may receive inquiries, subpoenas, investigative demands or audit notices from governmental or regulatory bodies, or we may make voluntary disclosures, related to legal, regulatory or tax compliance matters, and these matters may result in significant financial cost (including investigation expenses, defense costs, assessments and criminal or civil penalties), reputational harm and other consequences that could materially and adversely affect our operating results and financial condition. In addition, we may be subject to new or amended laws, including laws that conflict with other applicable laws, which may impose compliance challenges and create the risk of non-compliance.

In addition, we may from time to time be involved in legal proceedings or claims regarding employment, immigration, contracts, product performance, product liability, antitrust, ESG, IP, export controls, cybersecurity and data privacy, tax, securities, unfair competition and other matters. These legal proceedings and claims, regardless of their merit, may be time-consuming and expensive to prosecute or defend, divert management’s attention and resources, and/or inhibit our ability to sell our products. There can be no assurance regarding the outcome of current or future legal proceedings or claims, which could adversely affect our operating results, financial condition and ability to operate our business.

***Increasing attention to ESG matters, including any targets or other ESG initiatives, could result in additional costs or risks or adversely impact our business.***

Certain investors, capital providers, shareholder advocacy groups, other market participants, customers and other stakeholder groups have focused increasingly on companies’ ESG initiatives, including those regarding climate change, human rights and inclusion and diversity, among others. This has increased, and may in the future continue to increase, certain of our

compliance and disclosure costs, and may also result in further impacts on our business, financial condition or results of operations, including changes in demand for certain types of products.

From time to time, we create and publish voluntary disclosures regarding ESG matters. Identification, assessment and disclosure of such matters is complex. Many of the statements in such voluntary disclosures are based on our expectations and assumptions, which may require substantial discretion and forecasts about costs and future circumstances. Additionally, expectations regarding companies' management of ESG matters continues to evolve rapidly, in many instances due to factors that are out of our control.

Although we have engaged, and expect to continue to engage, in certain voluntary ESG initiatives, to improve the ESG profile of our operations and product offerings, we cannot guarantee that such efforts will have the intended results, including whether we are able to measure and disclose related data of sufficient quality or timeliness or in accordance with particular methodological practices. For example, we have adopted certain GHG emissions reduction targets for Scope 1, 2 and 3 emissions. Although several of these goals have been validated by SBTi, our estimates concerning the timing and cost of implementing our goals are subject to risks and uncertainties, some of which are outside of our control. In addition, standards for calculating and disclosing emissions and other sustainability metrics continue to evolve, which can result in inconsistencies or other changes to data over time, revisions to our strategies and targets, or our ability to achieve them, subjecting us to additional scrutiny. For example, we have recently elected to align our emissions reporting with the SBTi methodology, which will result in certain changes to our emissions metrics from historical calculations; however, to the extent the SBTi methodology is ultimately deemed to be not in keeping with regulatory standards or best practices, we may be subject to additional scrutiny or costs. Standards for ESG metrics and reporting continue to evolve due to a variety of factors, and our disclosures may evolve as well; however, we cannot guarantee that our approach will align with any particular methodology or stakeholder expectations. Any failure, or perceived failure, to disclose in keeping with best practices, regulations, or other stakeholder expectations or to successfully achieve our voluntary goals, or the manner in which we achieve some or any portion of our goals, could adversely impact our reputation or, to the extent related to our sustainability-linked capital sources, financial condition and results of operations.

Our ESG efforts have included, and may in the future include further adoption, or expansion, of certain ESG practices or policies, which may require us to expend additional resources to implement or to forego certain business opportunities to the extent others in our value chain do not meet pertinent requirements of such policies. By contrast, any failure, or perceived failure, to conform to such policies could have an adverse impact on our reputation and business activities. Our performance may be subject to greater scrutiny as a result of our announcement of any goals or policies and the publication of our performance against the same. Moreover, despite the voluntary nature of such efforts, we may receive increasing scrutiny and pressure from external sources, such as lenders, investors, proxy advisory firms, rating agencies or other investor advocacy groups, to adopt more transparent or aggressive climate or other ESG-related initiatives; however, we may not agree that such initiatives will be appropriate for our business, and we may not be able to implement such initiatives because of potential costs or technical or operational obstacles. Any unfavorable ESG ratings could lead to or increase any negative investor sentiment toward us, our customers or our industry, which could negatively impact our share price as well as our access to and cost of capital. To the extent ESG matters negatively impact our reputation, they may also impede our ability to compete as effectively to recruit or retain employees or customers, which may adversely affect our operations. Simultaneously, there are efforts by some stakeholders, including certain policymakers, to reduce companies' efforts on certain environmental, social and sustainability-related matters, which could subject us to increased activism or litigation. In addition, we note that regulators, including the SEC, have adopted, or are considering adopting, regulations regarding ESG matters, including, but not limited to, climate change-related matters. To the extent we are subject to increased regulatory requirements, we could become subject to increased compliance-related costs and risks, including potential enforcement and litigation. Such ESG matters also impact at least certain of our suppliers and customers, which may compound or cause new impacts on our business, financial condition or results of operations.

***We depend on key personnel to manage our business effectively, and if we are unable to attract, retain and motivate our key employees, our sales and product development could be harmed.***

Our employees are vital to our success, and our key management, engineering and other employees are difficult to replace. We generally do not have employment contracts with our key employees. Further, we do not maintain key person life insurance for any of our employees. The expansion of high technology companies worldwide and the elevated demand for talent from the growth in the demand for semiconductors in recent years has increased demand and competition for qualified personnel. Competition for engineering and other technical personnel in many areas of the world in which we operate is especially intense due to the proliferation of technology companies worldwide. Our competitors have targeted individuals in our organization who have desired skills and experience. In addition, current or future immigration laws, policies or regulations may limit our ability to attract, hire and retain qualified personnel. If we are unable to attract, onboard and retain key personnel,

or if we are not able to attract, assimilate, onboard and retain additional highly qualified employees to meet our current and future needs, our business and operations could be harmed.

***We outsource a number of services to third-party service providers, which decreases our control over the performance of these functions. Disruptions or delays at our third-party service providers could adversely impact our operations.***

We outsource a number of services, including our transportation, information systems management and logistics management of spare parts and certain accounting and procurement functions, among others, to domestic and overseas third-party service providers. While outsourcing arrangements may lower our cost of operations, they also reduce our direct control over the services rendered. It is uncertain what effect such diminished control will have on the quality or quantity of products delivered or services rendered, on our ability to quickly respond to changing market conditions, or on our ability to ensure compliance with all applicable domestic and foreign laws and regulations. In addition, many of these outsourced service providers, including certain hosted software applications that we use for confidential data storage, may employ cloud computing technology and other systems. These providers may be susceptible to “cyber incidents,” such as software vulnerabilities, cyber-attacks aimed at theft of sensitive data, inadvertent cyber-security compromises, attacks aimed at operational disruption at the target or third-party service providers, all of which are outside of our control. If we do not effectively develop and manage our outsourcing strategies, if required export and other governmental approvals are not timely obtained, if our third-party service providers pass on the cost of inflation to us or do not perform as anticipated, or do not adequately maintain operational resilience or fail to protect our data from cyber-related security breaches, or if there are delays or difficulties in enhancing business processes, we may experience operational difficulties (such as limitations on our ability to ship products), increased costs, manufacturing or service interruptions or delays, loss of IP rights or other sensitive data, quality and compliance issues, and challenges in managing our product inventory or recording and reporting financial and management information, any of which could materially and adversely affect our business, financial condition and results of operations.

***We depend on information technology for our business and are exposed to risks related to cybersecurity threats and cyber incidents affecting our, our customers’ suppliers’ and other service providers’ systems and networks.***

In the conduct of our business, we and certain of our third-party providers collect, use, transmit and store data on information systems and networks, including systems, software, hardware and networks owned and maintained by KLA and/or by third-party providers (collectively, “IT Systems”). This data includes confidential information, transactional information and IP belonging to us, our customers and our business partners, as well as personal information of individuals (collectively, “Confidential Information”). We also integrate and use third-party services and products, including software, in our IT Systems, and such third-party products, services and systems are beyond our control. We face numerous and evolving cybersecurity risks that threaten the confidentiality, integrity and availability of our IT Systems and Confidential Information, including from diverse threat actors, such as state-sponsored organizations, opportunistic hackers and hacktivists, as well as diverse attack vectors, such as computer viruses, bugs, ransomware and other malware, technological errors and known and unknown vulnerabilities in our software and systems and those of third parties, cyber-related security breaches and similar disruptions from unauthorized intrusions, tampering, misuse or criminal acts made directly against our systems or networks, or through our third-party providers or the supply chain, including social engineering, phishing, or other events or developments that we may be unable to anticipate or fail to mitigate, including, but not limited to, financial fraud, including check fraud, vulnerabilities or misconfigurations in our IT Systems. In addition, insider actors, malicious or otherwise, could misappropriate our Confidential Information, compromise our IT Systems, tamper with our products or otherwise cause disruptions to our business operations. Moreover, we have acquired and continue to acquire companies with cybersecurity vulnerabilities and/or unsophisticated security measures, which may expose us to significant cybersecurity, operational and financial risks. Remote and hybrid working arrangements at our company (and at many third-party providers) also increase cybersecurity risks due to the challenges associated with managing remote computing assets and security vulnerabilities that are present in many non-corporate and home networks.

We and our third-party providers regularly experience cyber-attacks and events and on occasion incidents involving unauthorized access to systems and data and, although no such attacks, events or incidents have materially impacted our operations or financial results, there can be no assurance that such attacks, events or incidents will not be material to KLA in the future. Because the techniques used to obtain unauthorized access to our IT Systems change frequently and increasingly leverage technologies such as AI, cyber-attacks may not be recognized until launched against a target and are increasingly designed to circumvent controls, avoid detection and remove or obfuscate forensic artifacts. As such, we may be unable to anticipate these techniques, implement adequate preventative measures, or adequately identify, investigate and recover from cybersecurity incidents. There can also be no assurance that our cybersecurity risk management program and processes, including our policies, controls or procedures, will be fully implemented, complied with or effective in protecting our IT Systems and Confidential Information. We prioritize the remediation of identified security vulnerabilities based on known and anticipated risks, and we aim to patch vulnerabilities within reasonable timeframes. However, we are unable to comprehensively identify all vulnerabilities (particularly as related to third-party software and systems), apply patches or



confirm that mitigating measures are in place, or ensure that any patches will be applied by us or our third parties before exploitation by a threat actor. If attackers are able to exploit vulnerabilities before patches are installed or mitigating measures are implemented, significant compromises could impact our systems and data. AI may be used to generate cyberattacks as AI capabilities improve and are increasingly adopted. These attacks crafted with AI tools could directly attack our IT Systems with greater speed and/or efficiency than a human threat actor or create more effective phishing emails. In addition, the threat could be introduced from the result of us, our customers and business partners incorporating the output of an AI tool that includes a threat, such as introducing malicious code by incorporating AI generated source code.

Any cybersecurity incident or occurrence could impact our business directly, or indirectly by impacting third parties in the supply chain, in many potential ways: disruptions to operations; misappropriation, corruption or theft of Confidential Information; misappropriation of funds and Company assets; reduced value of our investments in research, development and engineering; litigation (including class action lawsuits) with, or payment of damages to, third parties; reputational damage; costs to comply with regulatory inquiries or actions; data privacy issues; costs to rebuild our information systems and networks; and increased cybersecurity protection and remediation costs. Cybersecurity incidents affecting our customers could result in substantial delays in our ability to ship to those customers or install our products, which could result in delays in revenue recognition or the cancellation of orders, and cybersecurity incidents affecting our suppliers could result in substantial delays in our ability to obtain necessary components for our products from those suppliers, which could hamper our ability to ship our products to our customers and service them, harming our results of operations. For example, in February 2023, one of our suppliers experienced a ransomware event that caused delays in its manufacturing operations, resulting in its shipment delays to us for components we ordered, which in turn caused delays in some of our outbound shipments during the quarter. Similar events could cause disruptions in the future.

We carry insurance that provides limited protection against the potential losses arising from a cybersecurity incident, but it will not likely cover all such losses, and the losses it does not cover may be significant.

***We rely upon certain critical information systems for our daily business operations. Our inability to use or access our information systems at critical points in time could unfavorably impact our business operations.***

Our global operations are dependent upon certain information systems, including telecommunications, the internet, our corporate intranet, network communications, email and various computer hardware and software applications. System failures or malfunctions, such as difficulties with our customer and supplier relationship management systems, could disrupt our operations and our ability to timely and accurately process and report key components of our financial results. Our enterprise resource planning (“ERP”) system is integral to our ability to accurately and efficiently maintain our books and records, record transactions, provide critical information to our management, and prepare our financial statements. Any disruptions or difficulties that may occur in connection with our ERP system or other systems (whether in connection with the regular operation, periodic enhancements, modifications or upgrades of such systems or the integration of our acquired businesses into such systems, or due to cybersecurity events such as ransomware attacks, including attacks on the information systems of our business partners and other third parties) could adversely affect our ability to complete important business processes, such as the evaluation of our internal controls over financial reporting pursuant to Section 404 of the Sarbanes-Oxley Act of 2002. Any of these events could have an adverse effect on our business, operating results and financial condition.

***Acquisitions are an important element of our strategy but, because of the uncertainties involved, we may not find suitable acquisition candidates and we may not be able to successfully integrate and manage acquired businesses. We are also exposed to risks in connection with strategic alliances into which we may enter.***

In addition to our efforts to develop new technologies from internal sources, part of our growth strategy is to pursue acquisitions and acquire new technologies from external sources. We may also enter into definitive agreements for and consummate acquisitions of, or significant investments in, businesses with complementary products, services and/or technologies. There can be no assurance that we will find suitable acquisition candidates, that we can close such acquisitions or that acquisitions we complete will be successful. In addition, we may use equity to finance future acquisitions, which would increase our number of shares outstanding and be dilutive to current stockholders.

If we are unable to successfully integrate and manage acquired businesses, if the costs associated with integrating the acquired businesses exceeds our expectations, or if acquired businesses perform poorly, then our business and financial results may suffer. It is possible that the businesses we have acquired, as well as businesses we may acquire in the future, may perform worse than expected or prove to be more difficult to integrate and manage than anticipated. In addition, we may face other risks associated with acquisition transactions that may lead to a material adverse effect on our business and financial results, including:

- We may have to devote unanticipated financial and management resources to acquired businesses;

- The combination of businesses may result in the loss of key personnel or an interruption of, or loss of momentum in, the activities of our Company and/or the acquired business;
- We may not be able to realize expected operating efficiencies or product integration benefits from our acquisitions;
- We may experience challenges in entering into new market segments for which we have not previously manufactured and sold products;
- We may face difficulties in coordinating geographically separated organizations, systems and facilities;
- The customers, distributors, suppliers, employees and others with whom the companies we acquire have business dealings may have a potentially adverse reaction to the acquisition;
- We may have difficulty implementing a cohesive framework of controls, procedures and policies appropriate for a larger, U.S.-based public company at companies that, prior to acquisition, may not have as robust controls, procedures and policies, particularly with respect to the effectiveness of cyber and information security practices and incident response plans, compliance with data privacy and protection and other laws and regulations, and compliance with U.S.-based economic policies and sanctions that may not have previously been applicable to the acquired company's operations;
- We may have to write off goodwill or other intangible assets; and
- We may incur unforeseen obligations or liabilities in connection with acquisitions including, but not limited to, cybersecurity risks associated with integrating our networks or systems with those of acquired entities.

At times, we may also enter into strategic alliances with customers, suppliers or other business partners with respect to development of technology and IP. These alliances typically require significant investments of capital and exchange of proprietary, highly sensitive information. The success of these alliances depends on various factors over which we may have limited or no control and requires ongoing and effective cooperation with our strategic partners. Mergers and acquisitions and strategic alliances are inherently subject to significant risks, and the inability to effectively manage these risks could materially and adversely affect our business, financial condition and operating results.

***Disruption of our manufacturing facilities or other operations or those of our suppliers, or in the operations of our customers, due to climate change, earthquake, flood, other natural catastrophic events, public health crises such as the COVID-19 pandemic or terrorism could result in cancellation of orders, delays in deliveries or other business activities, or loss of customers and could seriously harm our business.***

We have significant manufacturing operations in the U.S., Singapore, Israel, Germany, United Kingdom, Italy and China. In addition, our business is international in nature, with our sales, service and administrative personnel and our customers and suppliers located in numerous countries throughout the world. Operations at our manufacturing facilities and our assembly subcontractors and those of our suppliers, as well as our other operations and those of our customers, are subject to disruption for a variety of reasons, including work stoppages, acts of war, terrorism, public health crises such as the COVID-19 pandemic, fire, earthquake, volcanic eruptions, drought, storms, extreme temperatures, energy shortages, spikes in energy demand or power blackouts, disruptions in the availability of water necessary for our operations (including, but not limited to, in areas of relatively high water stress), flooding or other natural disasters. Certain of these events may become more frequent or intense as a result of climate change, and climate change may also contribute to chronic changes such as sea-level rise or changes to meteorological or hydrological patterns that may also disrupt our or our suppliers' operations or otherwise adversely impact our business. Such disruption has caused (as with the COVID-19 pandemic, for example) and could in the future cause inefficiencies in our workforce and delays in, among other things, shipments of products to our customers, our ability to perform services requested by our customers, the ability of our suppliers to supply us components for our products in a timely manner, or the timely installation and acceptance of our products at customer sites. Such disruptions could also induce illiquidity for our customers and suppliers, further straining our supply chain and causing continued uncertainty in customers' abilities to pay for the products they purchase and their demand for our products and services. In case of any disruptions in our supply chain, we may need to commit to increased purchases and provide longer lead times to secure critical components, which could increase inventory obsolescence risk.

We cannot provide any assurance that alternate means of conducting our operations (whether through alternate production capacity or service providers or otherwise) would be available if a major disruption were to occur or that, if such alternate means were available, they could be obtained on favorable terms.

We maintain a program of insurance coverage for a variety of property, casualty and other risks. The types and amounts of insurance we obtain vary depending on availability, cost and decisions with respect to risk retention. Some of our policies have broad exclusions. In addition, one or more of our insurance providers may be unable or unwilling to continue to provide certain coverage in the future or pay a claim. Losses not covered by insurance may be large, which could harm our results of

operations and financial condition. Even where insured, there is a risk that an insurer may deny or limit coverage or may become financially incapable of covering claims.

In addition, as part of our cost-cutting actions, we have consolidated several operating facilities. Our California operations are now primarily centralized in our Milpitas facility. The consolidation of our California operations into a single campus could further concentrate the risks related to any of the disruptive events described above, such as acts of war or terrorism, earthquakes, fires or other natural disasters, if any such event were to impact our Milpitas facility.

***We are predominantly uninsured for losses and interruptions caused by terrorist acts and acts of war. If international political instability or geopolitical tensions continue or increase, our business and results of operations could be harmed.***

The threat of terrorism targeted at, or acts of war in, the regions of the world in which we do business increases the uncertainty in our markets. Any act of terrorism or war that affects the economy or the industries we serve could adversely affect our business. Increased international political instability or geopolitical tensions in various parts of the world, disruption in air transportation and further enhanced security measures as a result of terrorist attacks may hinder our ability to do business and may increase our costs of operations. We maintain significant operations in Israel. Since the establishment of the State of Israel in 1948, a number of armed conflicts have taken place between Israel and its Arab neighbors, and a state of hostility varying in degree and intensity has led to security and economic challenges for Israel. In October 2023, war between Israel and Hamas began, which has resulted in significant military activity in the region. In addition, some of our employees in Israel are obligated to perform annual reserve duty in the Israel Defense Forces, and may be called to active military duty in emergency circumstances, including the war against Hamas. Following the war between Israel and Hamas, the Houthis launched a number of attacks on marine vessels traversing the Red Sea, which marine vessels were thought to either be in route towards Israel or to be partly owned by Israeli businessmen. The Red Sea is a vital maritime route for international trade and major shipping companies announced suspensions of operations following these attacks. Disruptions in shipping routes in the Red Sea could result in delays in shipping our products to customers, which could delay the timing of revenue recognition. We cannot assess the impact that emergency conditions in Israel may have on our business, operations, financial condition or results of operations, but it could be material. Instability in any region could directly impact our ability to operate our business (or our customers' ability to operate their businesses), cause us to incur increased costs in transportation, make such transportation unreliable, increase our insurance costs, and cause international currency markets to fluctuate. Instability in any region could also have the same effects on our suppliers and their ability to timely deliver their products. Our insurance does not cover losses we suffer attributable to war. If international political instability and geopolitical tensions continue or increase in any region in which we do business, our business and results of operations could be harmed.

***We self-insure certain risks including earthquake risk. If one or more of the uninsured events occurs, we could suffer major financial loss.***

We purchase insurance to help mitigate the economic impact of certain insurable risks; however, certain risks are uninsurable, are insurable only at significant cost or cannot be mitigated with insurance. Accordingly, we may experience a loss that is not covered by insurance, either because we do not carry applicable insurance or because the loss exceeds the applicable policy amount or is less than the deductible amount of the applicable policy. For example, we do not currently hold earthquake insurance. An earthquake could significantly disrupt our manufacturing operations, a significant portion of which are conducted in California, an area highly susceptible to earthquakes. It could also significantly delay our research and engineering efforts on new products, much of which is also conducted in California. We take steps to minimize the damage that would be caused by an earthquake, but there is no certainty that our efforts will prove successful in the event of an earthquake. We self-insure earthquake risks because we believe this is a prudent financial decision based on our cash reserves and the high cost and limited coverage available in the earthquake insurance market. Certain other risks are also self-insured either based on a similar cost-benefit analysis, or based on the unavailability of insurance. If one or more of the uninsured events occurs, we could suffer major financial loss.

***We are exposed to foreign currency exchange rate fluctuations. Although we hedge certain currency risks, we may still be adversely affected by changes in foreign currency exchange rates or declining economic conditions in these countries.***

We have some exposure to fluctuations in foreign currency exchange rates, primarily the Japanese Yen, the euro, the pound sterling and the new Israeli shekel. We have international subsidiaries that operate and sell our products globally. In addition, an increasing proportion of our manufacturing activities are conducted outside of the U.S., and many of the costs associated with such activities are denominated in foreign currencies. We routinely hedge our exposures to certain foreign currencies with certain financial institutions in an effort to minimize the impact of certain currency exchange rate fluctuations, but these hedges may be inadequate to protect us from currency exchange rate fluctuations. To the extent that these hedges are inadequate, or if there are significant currency exchange rate fluctuations in currencies for which we do not have hedges in place, our reported financial results or the way we conduct our business could be adversely affected. Furthermore, if a financial counterparty to our hedges experiences financial difficulties or is otherwise unable to honor the terms of the foreign currency hedge, we may experience material financial losses.

***We are exposed to fluctuations in interest rates and the market values of our portfolio investments, and an impairment of our investments could harm our earnings. In addition, we and our stockholders are exposed to risks related to the volatility of the market for our common stock.***

Our investment portfolio primarily consists of both corporate and government debt securities that are susceptible to changes in market interest rates and bond yields. As market interest rates and bond yields increase, those securities with a lower yield-at-cost show a mark-to-market unrealized loss. An impairment of the fair market value of our investments, even if unrealized, must be reflected in our financial statements for the applicable period and may, therefore, have a material adverse effect on our results of operations for that period.

In addition, the market price for our common stock is volatile and has fluctuated significantly during recent years. The trading price of our common stock could continue to be highly volatile and fluctuate widely in response to various factors, including, without limitation, conditions in the semiconductor industry and other industries in which we operate, fluctuations in the global economy or capital markets, our operating results or other performance metrics, or adverse consequences experienced by us as a result of any of the risks described elsewhere in this Item 1A. Volatility in the market price of our common stock could cause an investor in our common stock to experience a loss on the value of their investment in us and could also adversely impact our ability to raise capital through the sale of our common stock or to use our common stock as consideration to acquire other companies.

***We are exposed to risks in connection with tax and regulatory compliance audits in various jurisdictions.***

We are subject to tax and regulatory compliance audits (such as related to customs or product safety requirements) in various jurisdictions, and such jurisdictions may assess additional income or other taxes, penalties, fines or other prohibitions against us. Although we believe our tax estimates are reasonable and that our products and practices comply with applicable regulations, the final determination of any such audit and any related litigation could be materially different from our historical income tax provisions and accruals related to income taxes and other contingencies. The results of an audit or litigation could have a material adverse effect on our operating results or cash flows in the period or periods for which that determination is made.

***A change in our effective tax rate can have a significant adverse impact on our business.***

We earn profits in, and are therefore potentially subject to taxes in, the U.S. and numerous foreign jurisdictions, including Singapore and Israel, the countries in which we earn the majority of our non-U.S. profits. Due to economic, political or other conditions, tax rates in those jurisdictions may be subject to significant change. A number of factors may adversely impact our future effective tax rates, such as the jurisdictions in which our profits are determined to be earned and taxed; changes in the tax rates imposed by those jurisdictions; expiration of tax holidays in certain jurisdictions that are not renewed; the resolution of issues arising from tax audits with various tax authorities; changes in the valuation of our deferred tax assets and liabilities; adjustments to estimated taxes upon finalization of various tax returns; increases in expenses not deductible for tax purposes, including write-offs of acquired in-process research and development and impairment of goodwill in connection with acquisitions; changes in available tax credits; changes in stock-based compensation expense; changes in tax laws or the interpretation of such tax laws; changes in generally accepted accounting principles; and the repatriation of earnings from outside the U.S. for which we have not previously provided for U.S. taxes. A change in our effective tax rate can materially and adversely impact our results from operations.

In addition, recent changes to U.S. tax laws will significantly impact how U.S. multinational corporations are taxed on foreign earnings. We have completed our accounting for the tax effects of the Tax Cuts and Jobs Act (the "Tax Act"), which

was enacted into law on December 22, 2017. The recent U.S. tax law changes are subject to future guidance from U.S. federal and state governments, such as the Treasury Department and/or the Internal Revenue Service. Any future guidance can change our tax liability. A significant portion of the income taxes due to the enactment of the Tax Act is payable by us over a period of eight years. As a result, our cash flows from operating activities will be adversely impacted until the tax liability is paid in full.

The Tax Act also provides that a percentage of foreign earnings under the Global Intangible Low-Taxed Income (“GILTI”) regime is taxable in the U.S. and a percentage of U.S. earnings under the Foreign Derived Intangible Income (“FDII”) regime is not subject to tax in the U.S. For tax years beginning on January 1, 2026, the percentage of GILTI that is taxable in the U.S. increases from 50% to 62.5% and the percentage of FDII not subject to tax in the U.S. decreases from 37.5% to 21.875%. The change in GILTI and FDII percentages can have a material and adverse impact to our effective tax rate beginning in the quarter ending September 30, 2026.

On August 16, 2022, the enactment of the Inflation Reduction Act (“IRA”) introduced a corporate alternative minimum tax (“CAMT”) that is effective for us beginning in the quarter ended September 30, 2023. The CAMT applies a 15% minimum income tax rate on certain large corporations. We are not expecting to have any effective tax rate impact from the CAMT but changes to U.S. tax laws or the interpretation of such tax laws may result in CAMT liability which can have a material and adverse impact to our future effective tax rates.

Numerous countries are evaluating their existing tax laws due in part, to recommendations made by the Organization for Economic Co-operation and Development’s (“OECD”) Base Erosion and Profit Shifting (“BEPS”) project. The OECD continues to advance its work under the BEPS 2.0 initiative to develop the framework for Pillar Two - which aims to implement a global minimum tax of 15%. Many countries have enacted or drafted legislation using the Pillar Two framework to propose domestic tax laws requiring a minimum tax rate of 15% (“top-up tax”) on income earned in the respective countries. One country that has drafted Pillar Two legislation is Singapore, where KLA earns significant profits and currently benefits from tax incentives granted by the Singapore Economic Development Board. If enacted, the tax liability from top-up tax may have a material and adverse impact to our effective tax rate in the fiscal year when such law is effective.

***Compliance with federal securities laws, rules and regulations, as well as NASDAQ requirements, has become increasingly complex, and the significant attention and expense we must devote to those areas may have an adverse impact on our business.***

Federal securities laws, rules and regulations, as well as NASDAQ rules and regulations, require companies to maintain extensive corporate governance measures, impose comprehensive reporting and disclosure requirements, set strict independence and financial expertise standards for audit and other committee members and impose civil and criminal penalties for companies and their chief executive officers, chief financial officers and directors for securities law violations. These laws, rules and regulations have increased, and in the future are expected to continue to increase, the scope, complexity and cost of our corporate governance, reporting and disclosure practices, which could harm our results of operations and divert management’s attention from business operations.

***A change in accounting standards or practices or a change in existing taxation rules or practices (or changes in interpretations of such standards, practices or rules) can have a significant effect on our reported results and may even affect reporting of transactions completed before the change is effective.***

New accounting standards and taxation rules and varying interpretations of accounting pronouncements and taxation rules have occurred and will continue to occur in the future. Changes to (or revised interpretations or applications of) existing accounting standards or tax rules or the questioning of current or past practices may adversely affect our reported financial results or the way we conduct our business. Adoption of new standards may require changes to our processes, accounting systems, and internal controls. Difficulties encountered during adoption could result in internal control deficiencies or delay the reporting of our financial results.

#### **Risks Associated with Our Industry**

***Ongoing changes in the technology industry, as well as the semiconductor industry in particular, could expose our business to significant risks.***

The industries we serve, including the semiconductor and PCB industries, are constantly developing and changing. Many of the risks associated with operating in these industries are comparable to the risks faced by all technology companies, such as the uncertainty of future growth rates in the industries that we serve, pricing trends in the end-markets for consumer electronics and other products (which place a growing emphasis on our customers’ cost of ownership), rising inflation in the supply chain and interest rates, changes in our customers’ capital spending patterns and, in general, an environment of constant change and development, including decreasing product and component dimensions, use of new materials, and increasingly complex device

structures, applications and process steps. If we fail to appropriately adjust our cost structure and operations to adapt to any of these trends, or, with respect to technological advances, if we do not timely develop new technologies and products that successfully anticipate and address these changes, we could experience a material adverse effect on our business, financial condition and operating results.

In addition, we face a number of risks specific to ongoing changes in the semiconductor industry, as a significant majority of our sales are our process control and yield management products sold to semiconductor manufacturers. The trends our management monitors in operating our business include the following:

- The potential for reversal of the long-term historical trend of declining cost per transistor with each new generation of technological advancement within the semiconductor industry, and the adverse impact that such reversal may have upon our business;
- The increasing cost of building and operating fabrication facilities and the impact of such increases on our customers' capital equipment investment decisions;
- Differing market growth rates and capital requirements for different applications, such as memory and foundry/logic;
- Lower level of process control adoption by our memory customers compared to our foundry/logic customers;
- Our customers' reuse of existing and installed products, which may decrease their need to purchase new products or solutions at more advanced technology nodes;
- The emergence of disruptive technologies that change the prevailing semiconductor manufacturing processes (or the economics associated with semiconductor manufacturing) and, as a result, also impact the inspection and metrology requirements associated with such processes;
- The higher design costs for the most advanced ICs, which could economically constrain leading-edge manufacturing technology customers to focus their resources on only the large, technologically advanced products and applications;
- The possible introduction of integrated products by our larger competitors that offer inspection and metrology functionality in addition to managing other semiconductor manufacturing processes;
- Changes in semiconductor manufacturing processes that are extremely costly for our customers to implement and, accordingly, our customers could reduce their available budgets for process control equipment by reducing inspection and metrology sampling rates for certain technologies;
- The bifurcation of the semiconductor manufacturing industry into (a) leading edge manufacturers driving continued R&D into next-generation products and technologies and (b) other manufacturers that are content with existing (including previous generation) products and technologies;
- The ever escalating cost of next-generation product development, which may result in joint development programs between us and our customers or government entities to help fund such programs that could restrict our control and ownership of and profitability from the products and technologies developed through those programs; and
- The entry by some semiconductor manufacturers into collaboration or sharing arrangements for capacity, cost or risk with other manufacturers, as well as increased outsourcing of their manufacturing activities, and greater focus only on specific markets or applications, whether in response to adverse market conditions or other market pressures.

Any of the changes described above may negatively affect our customers' rate of investment in the capital equipment that we produce, which could result in downward pressure on our prices, customer orders, revenues and gross margins. If we do not successfully manage the risks resulting from any of these or other potential changes in our industries, our business, financial condition and operating results could be adversely impacted.

***We are exposed to risks associated with a highly concentrated customer base.***

Our customer base, particularly in the semiconductor industry, historically has been highly concentrated due to corporate consolidation, acquisitions and business closures. In this environment, orders from a relatively limited number of manufacturers have accounted for, and are expected to continue to account for, a substantial portion of our sales. This increasing concentration exposes our business, financial condition and operating results to a number of risks, including the following:

- The mix and type of customers, and sales to any single customer, may vary significantly from quarter to quarter and from year to year, which expose our business and operating results to increased volatility tied to individual customers;
- New orders from our foundry/logic customers in the past several years have constituted a significant portion of our total orders. This concentration increases the impact that future business or technology changes within the foundry/logic industry may have on our business, financial condition and operating results;
- In a highly concentrated business environment, if a particular customer does not place an order, or if they delay or cancel orders, we may not be able to replace the business. Furthermore, because our process control and yield

management products are configured to each customer's specifications, any changes, delays or cancellations of orders may result in significant, non-recoverable costs;

- As a result of this consolidation, the customers that survive the consolidation represent a greater portion of our sales and, consequently, have greater commercial negotiating leverage. Many of our large customers have more aggressive policies regarding engaging alternative, second-source suppliers for the products we offer and, in addition, may seek and, on occasion, receive pricing, payment, IP-related or other commercial terms that may have an adverse impact on our business and we may not be able to pass on the cost of inflation to our customers. Any of these changes could negatively impact our prices, customer orders, revenues and gross margins;
- Certain customers have undergone significant ownership changes, created alliances with other companies, experienced management changes or have outsourced manufacturing activities, any of which may result in additional complexities in managing customer relationships and transactions. Any future change in ownership or management of our existing customers may result in similar challenges, including the possibility of the successor entity or new management deciding to select a competitor's products;
- The highly concentrated business environment also increases our exposure to risks related to the financial condition of each of our customers. For example, as a result of the challenging economic environment during fiscal year 2009, we were (and, in some cases, continue to be) exposed to additional risks related to the continued financial viability of certain of our customers. To the extent our customers experience liquidity issues in the future, we may be required to incur additional credit losses with respect to receivables owed to us by those customers. In addition, customers with liquidity issues may be forced to reduce purchases of our equipment, delay deliveries of our products, discontinue operations or may be acquired by one of our customers, and, in either case, such event would have the effect of further consolidating our customer base;
- Semiconductor manufacturers generally must commit significant resources to qualify, install and integrate process control and yield management equipment into a semiconductor production line. We believe that once a semiconductor manufacturer selects a particular supplier's process control and yield management equipment, the manufacturer generally relies upon that equipment for that specific production line application for an extended period of time. Accordingly, we expect it to be more difficult to sell our products to a given customer for that specific production line application and other similar production line applications if that customer initially selects a competitor's equipment; and
- Prices differ among the products we offer for different applications due to differences in features offered or manufacturing costs. If there is a shift in demand by our customers from our higher-priced to lower-priced products, our gross margin and revenues would decrease. In addition, when products are initially introduced, they tend to have higher costs because of initial development costs and lower production volumes relative to the previous product generation, which can impact gross margin.

Any of these factors could have a material adverse effect on our business, financial condition and operating results.

***We operate in industries that have historically been cyclical, including the semiconductor industry. The purchasing decisions of our customers are highly dependent on the economies of both the local markets in which they are located and the condition of the industry worldwide. If we fail to respond to industry cycles, our business, financial condition and operating results could be adversely impacted.***

The timing, length and severity of the up-and-down cycles in the industries in which we serve are difficult to predict. The historically cyclical nature of the semiconductor industry in which we primarily operate is largely a function of our customers' capital spending patterns and need for expanded manufacturing capacity, which, in turn, are affected by factors such as capacity utilization, consumer demand for products, inventory levels and our customers' access to capital. Cyclicalities affect our ability to accurately predict future revenue and, in some cases, future expense levels. During down cycles in our industry, the financial results of our customers may be negatively impacted, which could result not only in a decrease in, or cancellation or delay of, orders (which are generally subject to cancellation or delay by the customer with limited or no penalty) but also a weakening of their financial condition that could impair their ability to pay for our products or our ability to recognize revenue from certain customers. Our ability to recognize revenue from a particular customer may also be negatively impacted by the customer's funding status, which could be weakened not only by rising interest rates, adverse business conditions or inaccessibility to capital markets for any number of macroeconomic or company-specific reasons, but also by funding limitations imposed by the customer's unique organizational structure. Any of these factors could negatively impact our business, operating results and financial condition.

When cyclical fluctuations result in lower than expected revenue levels, operating results may be adversely affected and cost reduction measures may be necessary for us to remain competitive and financially sound. During periods of declining revenues, we must be in a position to adjust our cost and expense structure to prevailing market conditions and to continue to motivate and retain our key employees. If we fail to respond, or if our attempts to respond fail to accomplish our intended results, our business could be seriously harmed. Furthermore, any workforce reductions and cost reduction actions that we adopt in response to down cycles may result in additional restructuring charges, disruptions in our operations and loss of key personnel. In addition, during periods of rapid growth, we must be able to increase manufacturing capacity and personnel to meet customer demand. We can provide no assurance that these objectives can be met in a timely manner in response to industry cycles. Each of these factors could adversely impact our operating results and financial condition.

The growth that we have experienced over the past few years has resulted in higher levels of backlog, or RPO. The supply chain disruptions caused by the ongoing pandemic as well as favorable market trends have led to customers agreeing to purchase equipment from us with lead times that are longer than our historical experience. As the lead times for delivery of our equipment get longer, the risk increases that customers may choose to change their equipment orders due to the evolution of the customer's technological, production or market needs. This could result in order modifications, rescheduling or even cancellations that may not be communicated to us in a timely manner, causing RPO to remain elevated until agreed with the customer. Customer communication delays for orders already placed could affect our ability to respond quickly in weakening demand environments, which could harm our results of operations.

***We are exposed to risks related to the use of AI by us, our competitors and other third parties.***

We are increasingly incorporating AI capabilities into the development of technologies and our business operations, and into our products and services. AI technology is complex and rapidly evolving, and may subject us to significant competitive, legal, regulatory and other risks. The implementation of AI can be costly and there is no guarantee that our use of artificial intelligence will enhance our technologies, benefit our business operations or produce products and services that are preferred by our customers. Our competitors may be more successful in their artificial intelligence strategy and develop superior products and services with the aid of AI.

Additionally, AI algorithms or training methodologies may be flawed, and datasets may contain irrelevant, insufficient or biased information, which can cause errors in outputs. This may give rise to legal liability, damage our reputation and materially harm our business. The use of AI in the development of our products and services, and our customers' use of AI in relation to our products and services could also cause loss of IP, as well as subject us to risks, including third-party claims, related to IP infringement or misappropriation, data privacy and cybersecurity. Additionally, concerns over the use of AI for purposes contrary to public interests could impair public acceptance of AI and impair demand for our products and services. Furthermore, the United States and other countries may adopt laws and regulations related to AI. Such laws and regulations could cause us to incur greater compliance costs and limit the use of AI in the development of our products and services. Any failure or perceived failure by us to comply with such regulatory requirements could subject us to legal liabilities, damage our reputation, or otherwise have a material and adverse impact on our business.

**Risks Related to Our Business Model and Capital Structure**

***If we do not develop and introduce new products and technologies in a timely manner in response to changing market conditions or customer requirements, our business could be seriously harmed.***

Success in the industries in which we serve, including the semiconductor and PCB industries depends, in part, on the continual improvement of existing technologies and rapid innovation of new solutions. The primary driver of technology advancement in the semiconductor industry has been to shrink the lithography that prints the circuit design on semiconductor chips. To the extent that driver slows, semiconductor manufacturers may delay investments in equipment, investigate more complex device architectures, use new materials and develop innovative fabrication processes. These and other evolving customer plans and needs require us to respond with continued development programs and cut back or discontinue older programs, which may no longer have industry-wide support. Technical innovations are inherently complex and require long development cycles and appropriate staffing of highly qualified employees. Our competitive advantage and future business success depend on our ability to accurately predict evolving industry standards, develop and introduce new products and solutions that successfully address changing customer needs, win market acceptance of these new products and solutions, and manufacture these new products in a timely and cost-effective manner. Our failure to accurately predict evolving industry standards and develop as well as offer competitive technology solutions in a timely manner with cost-effective products could result in loss of market share, unanticipated costs and inventory obsolescence, which would adversely impact our business, operating results and financial condition.

We must continue to make significant investments in R&D in order to enhance the performance, features and functionality of our products, to keep pace with competitive products and to satisfy customer demands. Substantial R&D costs



typically are incurred before we confirm the technical feasibility and commercial viability of a new product, and not all development activities result in commercially viable products. There can be no assurance that revenues from future products or product enhancements will be sufficient to recover the development costs associated with such products or enhancements. In addition, we cannot be sure that these products or enhancements will receive market acceptance nor that we will be able to sell these products at prices that are favorable to us. Our business will be seriously harmed if we are unable to sell our products at favorable prices or if the market in which we operate does not accept our products.

In addition, the complexity of our products exposes us to other risks. We regularly recognize revenue from a sale upon shipment of the applicable product to the customer (even before receiving the customer's formal acceptance of that product) in certain situations, including sales of products for which installation is considered perfunctory, transactions in which the product is sold to an independent distributor and we have no installation obligations, and sales of products where we have previously delivered the same product to the same customer location and that prior delivery has been accepted. However, our products are very technologically complex and rely on the interconnection of numerous subcomponents (all of which must perform to their respective specifications), so it is conceivable that a product for which we recognize revenue upon shipment may ultimately fail to meet the overall product's required specifications. In such a situation, the customer may be entitled to certain remedies, which could materially and adversely affect our operating results for various periods and, as a result, our stock price.

We derive a substantial percentage of our revenues from sales of inspection products. As a result, any delay or reduction of sales of these products could have a material adverse effect on our business, financial condition and operating results. The continued customer demand for these products and the development, introduction and market acceptance of new products and technologies are critical to our future success.

***Our success is dependent in part on our technology and other proprietary rights. If we are unable to maintain our lead or protect our proprietary technology, we may lose valuable assets.***

Our success is dependent, in part, on our technology and other proprietary rights. We own various U.S. and international patents and have additional pending patent applications relating to some of our products and technologies. The process of seeking patent protection is lengthy and expensive, and we cannot be certain that pending or future applications will actually result in issued patents or that issued patents will be of sufficient scope or strength to provide meaningful protection or commercial advantage to us. Other companies and individuals, including our larger competitors, may develop technologies and obtain patents relating to our business that are similar or superior to our technology or may design around the patents we own, which may adversely affect our business. In addition, we at times engage in collaborative technology development efforts with our customers and suppliers, and these collaborations may constitute a key component of certain of our ongoing technology and product R&D projects. The termination of any such collaboration, or delays caused by disputes or other unanticipated challenges that may arise in connection with any such collaboration, could significantly impair our R&D efforts, which could have a material adverse impact on our business and operations.

We also maintain trademarks on certain of our products and services and claim copyright protection for certain proprietary software and documentation. However, we can give no assurance that our trademarks and copyrights will be upheld or successfully deter infringement by third parties.

While patent, copyright and trademark protection for our IP is important, we believe our future success in highly dynamic markets is most dependent upon the technical competence and creative skills of our personnel. We attempt to protect our trade secrets and other proprietary information through confidentiality and other agreements with our customers, suppliers, employees and consultants and through other security measures. We also maintain exclusive and non-exclusive licenses with third parties for strategic technology used in certain products. However, these employees, consultants and third parties may breach these agreements, and we may not have adequate remedies for wrongdoing. We also try to control access to and distribution of our technology and proprietary information. Despite our efforts, internal or external parties may attempt to copy, disclose, obtain or misappropriate our IP or technology. In addition, former employees may seek employment with our customers, suppliers or competitors and there can be no assurance that the confidential nature of our proprietary information will be maintained in the course of such future employment. In addition, the laws of certain territories in which we develop, manufacture or sell our products may not protect our IP rights to the same extent as the laws of the U.S. In any event, the extent to which we can protect our trade secrets through the use of confidentiality agreements is limited, and our success will depend to a significant extent on our ability to innovate ahead of our competitors.

***Our future performance depends, in part, upon our ability to continue to compete successfully worldwide.***

Our industry includes large manufacturers with substantial resources to support customers worldwide. Some of our competitors are diversified companies with greater financial resources and more extensive research, engineering, manufacturing, marketing, and customer service and support capabilities than we possess. We face competition from companies whose strategy is to provide a broad array of products and services, some of which compete with the products and services we

offer. These competitors may bundle their products in a manner that may discourage customers from purchasing our products, including pricing such competitive tools significantly below our product offerings. In addition, we face competition from smaller emerging companies whose strategy is to provide a portion of the products and services that we offer, using innovative technology to sell products into specialized markets. The strength of our competitive positions in many of our existing markets is largely due to our leading technology, which is the result of continuing significant investments in product R&D. However, we may enter new markets, whether through acquisitions or new internal product development, in which competition is based primarily on product pricing, not technological superiority. Further, some new growth markets that emerge may not require leading technologies. Loss of competitive position in any of the markets we serve, or an inability to sell our products on favorable commercial terms in new markets we may enter, could negatively affect our prices, customer orders, revenues, gross margins and market share, any of which would negatively affect our operating results and financial condition.

***Our business would be harmed if we do not receive parts sufficient in number and performance to meet our production requirements and product specifications in a timely and cost-effective manner.***

We use a wide range of materials in the production of our products, including custom electronic and mechanical components, and we use numerous suppliers to supply these materials. Generally, we do not have guaranteed supply arrangements with our suppliers. Because of the variability and uniqueness of customers' orders, we do not maintain an extensive inventory of materials for manufacturing. Through our business interruption planning, we seek to minimize the risk of production and service interruptions and/or shortages of key parts by, among other things, monitoring the financial stability of key suppliers, identifying (but not necessarily qualifying) possible alternative suppliers and maintaining appropriate inventories of key parts. Although we make reasonable efforts to ensure that parts are available from multiple suppliers, certain key parts are available only from a single supplier or a limited group of suppliers. Also, key parts we obtain from some of our suppliers incorporate the suppliers' proprietary IP; in those cases, we are increasingly reliant on third parties for high-performance, high-technology components, which reduces the amount of control we have over the availability and protection of the technology and IP that is used in our products. In addition, if certain of our key suppliers experience liquidity issues and are forced to discontinue operations, which is a heightened risk, especially during economic downturns, it could affect their ability to deliver parts and could result in delays for our products. Similarly, especially with respect to suppliers of high-technology components, our suppliers themselves have increasingly complex supply chains, and delays or disruptions at any stage of their supply chains may prevent us from obtaining parts in a timely manner and result in delays for our products, or our suppliers might pass on the cost of inflation to us while we are unable to adjust pricing with our own customers. Our operating results and business may be adversely impacted if we are unable to obtain parts to meet our production requirements and product specifications, or if we are able to do so only on unfavorable terms. Furthermore, a supplier may discontinue production of a particular part for any number of reasons, including the supplier's financial condition or business operational decisions, which would require us to purchase, in a single transaction, a large number of such discontinued parts in order to ensure that a continuous supply of such parts remains available to our customers. Such "end-of-life" parts purchases could result in significant expenditures by us in a particular period, and, ultimately, any unused parts may result in a significant inventory write-off, either of which could have an adverse impact on our financial condition and results of operations for the applicable periods.

***If we fail to operate our business in accordance with our business plan, our operating results, business and stock price may be significantly and adversely impacted.***

We attempt to operate our business in accordance with a business plan that is established annually, revised frequently (generally quarterly), and reviewed by management even more frequently (at least monthly). Our business plan is developed based on a number of factors, many of which require estimates and assumptions, such as our expectations of the economic environment, future business levels, our customers' willingness and ability to place orders, lead-times, and future revenue and cash flow. Our budgeted operating expenses, for example, are based in part on our future revenue expectations. However, our ability to achieve our anticipated revenue levels is a function of numerous factors, including the volatile and historically cyclical nature of our primary industry, customer order cancellations, macroeconomic changes, operational matters regarding particular agreements, our ability to manage customer deliveries, the availability of resources for the installation of our products, delays or accelerations by customers in taking deliveries and the acceptance of our products (for products where customer acceptance is required before we can recognize revenue from such sales), our ability to operate our business and sales processes effectively, and a number of the other risk factors set forth in this Item 1A.

Because our expenses are in most cases relatively fixed in the short term, any revenue shortfall below expectations could have an immediate and significant adverse effect on our operating results. Similarly, if we fail to manage our expenses effectively or otherwise fail to maintain rigorous cost controls, we could experience greater than anticipated expenses during an operating period, which would also negatively affect our results of operations. If we fail to operate our business consistent with our business plan, our operating results in any period may be significantly and adversely impacted. Such an outcome could cause customers, suppliers or investors to view us as less stable, or could cause us to fail to meet financial analysts' revenue or earnings estimates, any of which could have an adverse impact on our stock price.

In addition, our management is constantly striving to balance the requirements and demands of our customers with the availability of resources, the need to manage our operating model and other factors. In furtherance of those efforts, we often must exercise discretion and judgment as to the timing and prioritization of manufacturing, deliveries, installations and payment scheduling. Any such decisions may impact our ability to recognize revenue, including the fiscal period during which such revenue may be recognized, with respect to such products, which could have a material adverse effect on our business, results of operations or stock price.

*We have a leveraged capital structure.*

As of June 30, 2024, we had \$6.70 billion aggregate principal amount of outstanding indebtedness, consisting of \$5.95 billion aggregate principal amount of senior, unsecured long-term notes (the “Senior Notes”). We have \$750.0 million principal of our senior, unsecured long-term notes due during the second quarter of fiscal 2025. This includes an issuance in February 2024 of \$750.0 million aggregate principal amount of senior, unsecured notes, consisting of \$500.0 million of 4.700% senior, unsecured notes due February 1, 2034 and an additional \$250.0 million of 4.950% senior, unsecured notes due July 15, 2052 which was originally issued in June 2022. We have a Credit Agreement (the “Credit Agreement”) and a Revolving Credit Facility (the “Revolving Credit Facility”) with a maturity date of June 8, 2027 with two one-year extension options that allow us to borrow up to \$1.50 billion. Subject to the terms of the Credit Agreement, the Revolving Credit Facility may be increased by an amount up to \$250.0 million in the aggregate. As of June 30, 2024, we had no outstanding borrowings under our Revolving Credit Facility. We may incur additional indebtedness in the future by accessing the unfunded portion of our Revolving Credit Facility and/or entering into new financing arrangements. We also announced a stock repurchase program, under which the remaining available for repurchases was \$2.18 billion as of June 30, 2024. A portion of the remaining repurchases may be financed with new indebtedness. Our ability to pay interest and repay the principal amount of our current indebtedness is dependent upon our ability to manage our business operations, our credit rating, the ongoing interest rate environment and the other risk factors discussed in this Item 1A. There can be no assurance that we will be able to manage any of these risks successfully.

In certain circumstances involving a change of control followed by a downgrade of the rating of a series of our Senior Notes by at least two of Moody’s Investors Service (“Moody’s”), S&P Global Ratings (“S&P”) and Fitch Inc. (“Fitch”) unless we have exercised our rights to redeem the Senior Notes of such series, we will be required to make an offer to repurchase all or, at the holder’s option, any part, of each holder’s Senior Notes of that series pursuant to the offer. At that time, we will be required to offer payment in cash equal to 101% of the aggregate principal amount of Senior Notes repurchased plus accrued and unpaid interest, if any, on the Senior Notes repurchased, up to, but not including, the date of repurchase. We cannot make any assurance that we will have sufficient financial resources at such time, nor that we will be able to arrange financing to pay the repurchase price of that series of Senior Notes. Our ability to repurchase that series of Senior Notes in such event may be limited by law, by the relevant indenture associated with that series of Senior Notes, or by the terms of other agreements to which we may be a party at such time. If we fail to repurchase that series of Senior Notes as required by the terms of such Senior Notes, it would constitute an event of default under the relevant indenture governing that series of Senior Notes which, in turn, may also constitute an event of default under our other obligations.

Borrowings under our Revolving Credit Facility bear interest at a floating rate, and an increase in interest rates, particularly in the current environment of rising interest rates, would require us to pay additional interest on any borrowings, which may have an adverse effect on the value and liquidity of our debt and the market price of our common stock could decline. The interest rate under our Revolving Credit Facility is also subject to (i) an adjustment in conjunction with our credit rating downgrades or upgrades and (ii) an adjustment based on our performance against certain sustainability key performance indicators (“KPI”) related to GHG emissions and renewable electricity usage. Additionally, under our Revolving Credit Facility, we are required to comply with affirmative and negative covenants, which include the maintenance of certain financial ratios, the details of which can be found in Note 8 “Debt” to our Consolidated Financial Statements.

If we fail to comply with these covenants, we will be in default and our borrowings may become immediately due and payable. There can be no assurance that we will have sufficient financial resources nor that we will be able to arrange financing to repay our borrowings at such time. In addition, certain of our domestic subsidiaries are required to guarantee our borrowings under our Revolving Credit Facility. In the event we default on our borrowings, these domestic subsidiaries shall be liable for our borrowings, which could disrupt our operations and result in a material adverse impact on our business, financial condition or stock price.

***Our leveraged capital structure may adversely affect our financial condition, results of operations and net income per share.***

Our substantial amount of indebtedness could have adverse consequences including, but not limited to:

- A negative impact on our ability to satisfy our future obligations;
- An increase in the portion of our cash flows that may have to be dedicated to interest and principal payments that may not be available for operations, working capital, capital expenditures, acquisitions, investments, dividends, stock repurchases, general corporate or other purposes;
- An impairment of our ability to obtain additional financing in the future; and
- Obligations to comply with restrictive and financial covenants as noted in the above risk factor and Note 8 “Debt” to our Consolidated Financial Statements.

Our ability to satisfy our future expenses as well as our debt obligations will depend on our future performance, which will be affected by financial, business, economic, regulatory and other factors. Furthermore, our future operations may not generate sufficient cash flows to enable us to meet our future expenses and service our debt obligations, which may impact our ability to manage our capital structure to preserve and maintain our investment grade rating. If our future operations do not generate sufficient cash flows, we may need to access the money available for borrowing under our Revolving Credit Facility or enter into new financing arrangements to obtain necessary funds. If we determine it is necessary to seek additional funding for any reason, we may not be able to obtain such funding or, if funding is available, we may not be able to obtain it on acceptable terms. Any borrowings under our Revolving Credit Facility will place further pressure on us to comply with the financial covenants. If we fail to make a payment associated with our debt obligations, we could be in default on such debt, and such a default could cause us to be in default on our other obligations.

***There can be no assurance that we will continue to declare cash dividends at all or in any particular amounts.***

We intend to continue to pay quarterly dividends subject to capital availability and periodic determinations by our Board of Directors that cash dividends are in the best interest of our stockholders and are in compliance with all laws and agreements applicable to the declaration and payment of cash dividends by us. However, future dividends may be affected by, among other factors: our views on potential future capital requirements for investments in acquisitions and the funding of our R&D; legal risks; stock repurchase programs; changes in federal and state income tax laws or corporate laws; changes to our business model; and our increased interest and principal payments required by our outstanding indebtedness and any additional indebtedness that we may incur in the future. Our dividend payments may change from time to time, and we cannot provide assurance that we will continue to declare dividends at all or in any particular amounts. A reduction in our dividend payments could have a negative effect on our stock price.

***We are exposed to risks related to our commercial terms and conditions, including our indemnification of third parties, as well as the performance of our products.***

Although our standard commercial documentation sets forth the terms and conditions that we intend to apply to commercial transactions with our business partners, counterparties to such transactions may not explicitly agree to our terms and conditions. In situations where we engage in business with a third party without an explicit master agreement regarding the applicable terms and conditions, or where the commercial documentation applicable to the transaction is subject to varying interpretations, we may have disputes with those third parties regarding the applicable terms and conditions of our business relationship with them. Such disputes could lead to a deterioration of our commercial relationship with those parties, costly and time-consuming litigation, or additional concessions or obligations being offered by us to resolve such disputes, or could impact our revenue or cost recognition. Any of these outcomes could materially and adversely affect our business, financial condition and results of operations.

In addition, in our commercial agreements, from time to time in the normal course of business, we indemnify third parties with whom we enter into contractual relationships, including customers, suppliers and lessors, with respect to certain matters. We have agreed, under certain conditions, to hold these third parties harmless against specified losses, such as those arising from a breach of representations or covenants, third-party claims that our products, when used for their intended purposes, infringe the IP rights of such third parties, or other claims made against certain parties. We may be compelled to enter into or accrue for probable settlements of alleged indemnification obligations, or we may be subject to potential liability arising from our customers’ involvements in legal disputes. In addition, notwithstanding the provisions related to limitations on our liability that we seek to include in our business agreements, the counterparties to such agreements may dispute our interpretation or application of such provisions, and a court of law may not interpret or apply such provisions in our favor, any of which could result in an obligation for us to pay material damages to third parties and engage in costly legal proceedings. It is difficult to determine the maximum potential amount of liability under any indemnification obligations, whether or not asserted, due to our

limited history of prior indemnification claims and the unique facts and circumstances that are likely to be involved in any particular claim. Our business, financial condition and results of operations in a reported fiscal period could be materially and adversely affected if we expend significant amounts in defending or settling any purported claims, regardless of their merit or outcomes.

We are also exposed to potential costs associated with unexpected product performance issues. Our products and production processes are extremely complex and, thus, could contain unexpected product defects, especially when products are first introduced. Unexpected product performance issues could result in significant costs being incurred by us, including increased service or warranty costs, providing product replacements for (or modifications to) defective products, litigation related to defective products, reimbursement for damages caused by our products, product recalls, or product write-offs or disposal costs. These costs could be substantial and could have an adverse impact upon our business, financial condition and operating results. In addition, our reputation with our customers could be damaged as a result of such product defects, which could reduce demand for our products and negatively impact our business.

Furthermore, we occasionally enter into volume purchase agreements with our larger customers, and these agreements may provide for certain volume purchase incentives, such as credits toward future purchases. We believe that these arrangements are beneficial to our long-term business, as they are designed to encourage our customers to purchase larger volumes of our products. However, these arrangements could require us to recognize a reduced level of revenue for the products that are initially purchased, to account for the potential future credits or other volume purchase incentives. Our volume purchase agreements require significant estimation for the amounts to be accrued depending upon the estimate of volume of future purchases. As such, we are required to update our estimates of the accruals on a periodic basis. Until the earnings process is complete, our estimates could differ in comparison to actual results. As a result, these volume purchase arrangements, while expected to be beneficial to our business over time, could materially and adversely affect our results of operations in near-term periods, including the revenue we can recognize on product sales and, therefore, our gross margins.

In addition, we may, in limited circumstances, enter into agreements that contain customer-specific commitments on pricing, tool reliability, spare parts stocking levels, response time and other commitments, and we may be unable to adjust pricing with our customers despite rising inflation in our supply chain. Furthermore, we may give these customers limited audit or inspection rights to enable them to confirm that we are complying with these commitments. If a customer elects to exercise its audit or inspection rights, we may be required to expend significant resources to support the audit or inspection, as well as to defend or settle any dispute with a customer that could potentially arise out of such audit or inspection. To date, we have made no significant accruals in our Consolidated Financial Statements for this contingency. While we have not in the past incurred significant expenses for resolving disputes regarding these types of commitments, we cannot make any assurance that we will not incur any such liabilities in the future. Our business, financial condition and results of operations in a reported fiscal period could be materially and adversely affected if we expend significant amounts in supporting an audit or inspection, or defending or settling any purported claims, regardless of their merit or outcomes.

***There are risks associated with our receipt of government funding for R&D.***

We are exposed to additional risks related to our receipt of external funding for certain strategic development programs from various governments and government agencies, both domestically and internationally. Governments and government agencies typically have the right to terminate funding programs at any time in their sole discretion, or a project may be terminated by mutual agreement if the parties determine that the project's goals or milestones are not being achieved, so there is no assurance that these sources of external funding will continue to be available to us in the future. In addition, under the terms of these government grants, the applicable granting agency typically has the right to audit the costs that we incur, directly and indirectly, in connection with such programs. Any such audit could result in modifications to, or even termination of, the applicable government funding program. For example, if an audit were to identify any costs as being improperly allocated to the applicable program, those costs would not be reimbursed, and any such costs that had already been reimbursed would have to be refunded. We do not know the outcome of any future audits. Any adverse finding resulting from any such audit could lead to penalties (financial or otherwise), termination of funding programs, suspension of payments, fines and suspension or prohibition from receiving future government funding from the applicable government or government agency, any of which could adversely impact our operating results, financial condition and ability to operate our business.

***We have recorded significant asset impairment, restructuring and inventory write-off charges and may do so again in the future, which could have a material negative impact on our results of operations.***

Historically, we have recorded restructuring charges related to our prior global workforce reductions, large excess inventory write-offs, and material impairment charges related to our goodwill and purchased intangible assets, such as the goodwill impairment charge recorded in the third quarter of fiscal 2024 and the goodwill and purchased intangible asset impairment charges recorded in the second quarter of fiscal 2024. Workforce changes can also temporarily reduce workforce

productivity, which could be disruptive to our business and adversely affect our results of operations. In addition, we may not achieve or sustain the expected cost savings or other benefits of our restructuring plans, or do so within the expected time frame. If we again restructure our organization and business processes, implement additional cost-reduction actions or discontinue certain business operations, we may take additional, potentially material, restructuring charges related to, among other things, employee terminations or exit costs. We may also be required to write off additional inventory if our product build plans or demand for service inventory decline. Also, in the event that our lead times from suppliers increase (possibly due to the increasing complexity of the parts and components they provide) and the lead times demanded by our customers decrease (which may be due to many factors, including the time pressures they face when introducing new products or technology or bringing new facilities into production), we may be compelled to increase our commitments, and, therefore, our risk exposure, to inventory purchases to meet our customers' demands in a timely manner, and that inventory may need to be written off if demand for the underlying product declines for any reason. Such additional write-offs could result in material charges.

We have recorded material charges related to the impairment of our goodwill and purchased intangible assets. Goodwill represents the excess of costs over the net fair value of net assets acquired in a business combination. Goodwill is not amortized, but is instead tested for impairment at least annually in accordance with authoritative guidance for goodwill. Purchased intangible assets with estimable useful lives are amortized over their respective estimated useful lives based on economic benefit if known or using the straight-line method, and are reviewed for impairment in accordance with authoritative guidance for long-lived assets. The valuation of goodwill and intangible assets requires assumptions and estimates of many critical factors, including, but not limited to, declines in our operating cash flows, declines in our stock price or market capitalization, declines in our market share, and declines in revenues or profits. A substantial decline in our stock price, or any other adverse change in market conditions, particularly if such change has the effect of changing one of the critical assumptions or estimates we previously used to calculate the value of our goodwill or intangible assets (and, as applicable, the amount of any previous impairment charge), could result in a change to the estimation of fair value that could result in an additional impairment charge.

Any such additional material charges, whether related to restructuring or goodwill or purchased intangible asset impairment, may have a material negative impact on our operating results and related financial statements.

***We are exposed to risks related to our receivables factoring and banking arrangements.***

We enter into factoring arrangements with financial institutions to sell certain of our trade receivables and promissory notes from customers without recourse. In addition, we maintain cash and cash equivalents with several domestic and foreign financial institutions, in excess of the Federal Deposit Insurance Corporation insurance limit. If we were to stop entering into these factoring arrangements, our operating results, financial condition and cash flows could be adversely impacted by delays or failures in collecting trade receivables. However, by engaging these financial institutions for factoring arrangements and for banking services, we are exposed to additional risks that any of such financial institutions may prove to be not financially viable. If any of these financial institutions experiences financial difficulties or is otherwise unable to honor the terms of our factoring or deposit arrangements, we may experience material financial losses due to the failure of such arrangements or a lack of access to our funds, any of which could have an adverse impact upon our operating results, financial condition and cash flows.

***We are subject to the risks of additional government actions in the event we were to breach the terms of any settlement arrangement into which we have entered.***

In connection with the settlement of certain government actions and other legal proceedings related to our historical stock option practices, we have explicitly agreed, as a condition to such settlements, that we will comply with certain laws, such as the books and records provisions of the federal securities laws. If we were to violate any such law, we might not only be subject to the significant penalties applicable to such violation, but our past settlements may also be impacted by such violation, which could give rise to additional government actions or other legal proceedings. Any such additional actions or proceedings may require us to expend significant management time and incur significant accounting, legal and other expenses, and may divert attention and resources from the operation of our business. These expenditures and diversions, as well as an adverse resolution of any such action or proceeding, could have a material adverse effect on our business, financial condition and results of operations.

***Our Bylaws designate the Court of Chancery of the State of Delaware as the sole and exclusive forum for certain actions and proceedings, which could limit the ability of our stockholders to obtain a judicial forum of their choice for disputes with the Company or its directors, officers or employees.***

Our Bylaws provide that, unless we consent in writing to the selection of an alternative forum, the Court of Chancery of the State of Delaware generally shall be the sole and exclusive forum for (i) any derivative action or proceeding brought on behalf of the Company, (ii) any action asserting a claim of breach of a fiduciary duty owed by any director, officer or employee

of the Company to the Company or its stockholders, (iii) any action asserting a claim arising pursuant to any provision of the General Corporation Law of the State of Delaware, our Certificate of Incorporation or Bylaws or (iv) any other action asserting a claim arising under, in connection with, and governed by the internal affairs doctrine. This choice of forum provision does not waive our compliance with our obligations under the federal securities laws and the rules and regulations thereunder. Moreover, the provision does not apply to suits brought to enforce a duty or liability created by the Securities Exchange Act or by the Securities Act of 1933, as amended.

This choice of forum provision may increase costs to bring a claim, discourage claims or limit a stockholder's ability to bring a claim in a judicial forum that the stockholder finds favorable for disputes with the Company or our directors, officers or employees, which may discourage such lawsuits against the Company and its directors, officers and employees, even though an action, if successful, might benefit our stockholders. Alternatively, if a court were to find the choice of forum provision to be inapplicable or unenforceable in an action, we may incur additional costs associated with resolving such matters in other jurisdictions, which could increase our costs of litigation and adversely affect our business and financial condition.

**ITEM 1B. UNRESOLVED STAFF COMMENTS**

None.

**ITEM 1C. CYBERSECURITY**

**Cybersecurity Risk Management and Strategy**

We have a cybersecurity risk management process intended to protect the confidentiality, integrity and availability of our critical systems and information. We design and assess our process based on the National Institute of Standards and Technology Cybersecurity Framework (“NIST CSF”). This does not imply that we meet any particular technical standards, specifications or requirements, only that we use the NIST CSF as a guide to help us identify, assess and manage cybersecurity risks relevant to our business.

Our cybersecurity risk management process is integrated into our overall risk management process, and shares common methodologies, reporting channels and governance processes that apply across the risk management process to other legal, compliance, strategic, operational and financial risk areas.

Key elements of our cybersecurity risk management process include, but are not limited to, the following:

- Risk assessments designed to help identify material risks from cybersecurity threats to our critical systems and information;
- A cybersecurity team principally responsible for managing (1) our cybersecurity risk assessment processes, (2) our security controls, and (3) our response to cybersecurity incidents;
- The use of external service providers, where appropriate, to assess, test or otherwise assist with aspects of our security processes;
- Cybersecurity awareness training of our workforce;
- A cybersecurity incident response plan and processes for responding to cybersecurity incidents; and
- Risk management processes based on our assessment of the respective risk profile of key third parties.

We face risks from cybersecurity threats that, if realized, are reasonably likely to materially affect us, including our operations, business strategy, results of operations, or financial condition. See Part I Item 1A “Risk Factors – *We depend on information technology for our business and are exposed to risks related to cybersecurity threats and cyber incidents affecting our, our customers’, suppliers’ and other service providers’ systems and networks.*”

**Cybersecurity Governance**

Our Board considers cybersecurity risk as part of its risk oversight function and has delegated to the Audit Committee (the “Committee”) oversight of cybersecurity risks, including oversight of management’s implementation of our cybersecurity risk management process.

The Committee receives quarterly reports from management on our cybersecurity risks. In addition, management updates the Committee, where it deems appropriate, regarding cybersecurity incidents it considers to be significant or potentially significant.

The Committee reports to the full Board regarding its activities, including those related to cybersecurity. The full Board also regularly receives briefings from management on our cyber risk management process. Board members receive presentations on cybersecurity topics from management or external experts as part of the Board's continuing education on topics that impact public companies.

Our management team, including our Chief Legal Officer and Chief Information Security Officer ("CISO"), is responsible for assessing and managing our material risks from cybersecurity threats. The team has primary responsibility for our overall cybersecurity risk management process and supervises both our internal cybersecurity personnel and our retained external cybersecurity consultants. Our CISO has a degree with a focus on information technology, and is a Certified Information Systems Auditor with over 20 years of experience in information technology related roles, including building and leading cybersecurity, risk management and information protection teams. Our CISO reports to our Chief Legal Officer who oversees cybersecurity, and holds a Carnegie Mellon University Software Engineering Institute CERT Certificate for Cybersecurity Oversight. The other members of the operational cybersecurity team collectively have decades of relevant education and experience and maintain a wide range of industry certifications. We invest in regular, ongoing cybersecurity training for the cybersecurity team.

Our management team takes steps to stay informed about and monitor efforts to prevent, detect, mitigate and remediate cybersecurity risks and incidents through various means, which may include: briefings from internal security personnel; threat intelligence and other information obtained from governmental, public or private sources, including external consultants engaged by us; and alerts and reports produced by security tools deployed in our information technology environment.

## ITEM 2. PROPERTIES

Our headquarters are located in Milpitas, California. As of June 30, 2024, we owned or leased a total of approximately 5 million square feet of space for research, engineering, marketing, service, sales and administration worldwide primarily in the U.S., Singapore, Israel, India, China, and Belgium. Our operating leases expire at various times through April 1, 2052, subject to renewal, with some of the leases containing renewal option clauses at the fair market value, for additional periods up to five years. Additional information regarding these leases is incorporated herein by reference to Note 9 "Leases" to our Consolidated Financial Statements. We believe our properties are adequately maintained and suitable for their intended use and that our production facilities have capacity adequate for our current needs. We do not identify or allocate assets by operating segment.

Information regarding our principal properties as of June 30, 2024 is set forth below:

<u>(Square Feet)</u>	<u>US</u>	<u>Other Countries</u>	<u>Total</u>
Owned <sup>(1)</sup>	1,134,127	1,086,070	2,220,197
Leased	612,631	2,523,446	3,136,077
Total	1,746,758	3,609,516	5,356,274

(1) Includes 421,132 square feet of property owned at our location in Serangoon, Singapore, where the land on which this building resides is leased.

## ITEM 3. LEGAL PROCEEDINGS

The information set forth below under Note 15 "Litigation and Other Legal Matters" to our Consolidated Financial Statements is incorporated herein by reference.

## ITEM 4. MINE SAFETY DISCLOSURES

Not applicable.



**PART II****ITEM 5. MARKET FOR REGISTRANT’S COMMON EQUITY, RELATED STOCKHOLDER MATTERS AND ISSUER PURCHASES OF EQUITY SECURITIES**

Our common stock is listed and traded on the NASDAQ Global Select Market of The Nasdaq Stock Market LLC under the symbol “KLAC.”

On August 1, 2024, we announced that our Board of Directors had declared a quarterly cash dividend of \$1.45 per share to be paid on September 3, 2024 to stockholders of record as of the close of business on August 15, 2024.

As of July 22, 2024, there were 413 holders of record of our common stock.

**Equity Repurchase Plans**

The following is a summary of stock repurchases for each month during the fourth quarter of the fiscal year ended June 30, 2024.

<b>Period</b>	<b>Total Number of Shares Purchased<sup>(1)</sup></b>	<b>Average Price Paid<sup>(3)</sup> per Share</b>	<b>Total Number of Shares Purchased As Part of Publicly Announced Plans or Programs<sup>(1)</sup></b>	<b>Approximate Dollar Value that May Yet Be Purchased Under the Plans or Programs<sup>(1)(2)</sup></b>
April 1, 2024 to April 30, 2024	247,051	\$ 674.14	247,051	\$ 2,478,282,516
May 1, 2024 to May 31, 2024	223,638	\$ 728.15	223,638	\$ 2,315,441,164
June 1, 2024 to June 30, 2024	168,498	\$ 802.35	168,498	\$ 2,180,246,686
Total	639,187		639,187	

- (1) Our Board of Directors has authorized a program that permits us to repurchase our common stock, including a \$2.00 billion increase approved by the Board in the first quarter of fiscal 2024. As of June 30, 2024, approximately \$2.18 billion remained available for repurchases under our repurchase program. All shares in the table were purchased pursuant to our publicly announced repurchase program.
- (2) Our stock repurchase program has no expiration date and may be suspended at any time. Future repurchases of shares of our common stock under our repurchase program may be effected through various different repurchase transaction structures including isolated open market transactions, accelerated share repurchase agreements or systematic repurchase plans, subject to market conditions, applicable legal requirements and other factors.
- (3) Average price paid per share and approximate dollar value of shares that may yet be purchased under the plans or programs exclude the excise tax imposed on certain stock repurchases as part of the IRA, or other fees, costs or expenses that may be applicable to the repurchases.

**Stock Performance Graph and Cumulative Total Return**

*Notwithstanding any statement to the contrary in any of our previous or future filings with the SEC, the following information relating to the price performance of our common stock shall not be deemed “filed” with the SEC under the Securities Exchange Act and shall not be incorporated by reference into any such filings.*

The following graph compares the cumulative five-year total return attained by stockholders on our common stock relative to the cumulative total returns of the S&P 500 Index and the Philadelphia Semiconductor Index (“PHLX”). The graph tracks the performance of a \$100 investment in our common stock and in each of the indices (with the reinvestment of all dividends) from June 30, 2019 to June 30, 2024.

### COMPARISON OF 5 YEAR CUMULATIVE TOTAL RETURN\*

Among KLA Corporation, the S&P 500 Index  
and the PHLX Semiconductor Index

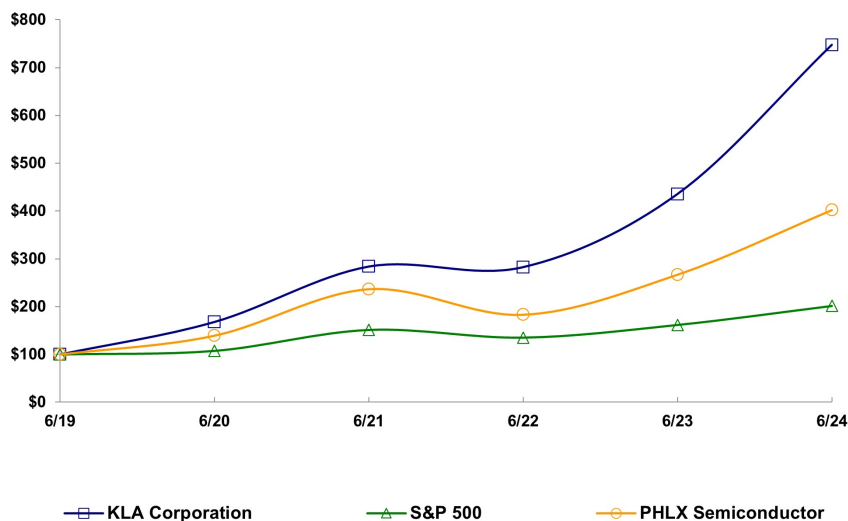

\*\$100 invested on 6/30/19 in stock or index, including reinvestment of dividends.  
Fiscal year ending June 30.

Copyright© 2024 Standard & Poor's, a division of S&P Global. All rights reserved.

	June 2019	June 2020	June 2021	June 2022	June 2023	June 2024
KLA Corporation	\$100.00	\$167.96	\$283.88	\$282.67	\$435.50	\$747.40
S&P 500	\$100.00	\$107.51	\$151.36	\$135.29	\$161.80	\$201.54
PHLX Semiconductor	\$100.00	\$139.33	\$236.62	\$183.13	\$266.96	\$402.02

Our fiscal year ends June 30. The comparisons in the graph above are based upon historical data and are not necessarily indicative of, nor intended to forecast, future stock price performance.

ITEM 6. [RESERVED]

#### ITEM 7. MANAGEMENT'S DISCUSSION AND ANALYSIS OF FINANCIAL CONDITION AND RESULTS OF OPERATIONS

The following discussion of our financial condition and results of operations should be read in conjunction with our Consolidated Financial Statements and the related notes included in Item 8 "Financial Statements and Supplementary Data" in this Annual Report on Form 10-K. This discussion contains forward-looking statements, which involve risks and uncertainties. Our actual results could differ materially from those anticipated in the forward-looking statements as a result of certain factors, including but not limited to those discussed in Part I Item 1A "Risk Factors" and elsewhere in this Annual Report on Form 10-K (see "Special Note Regarding Forward-Looking Statements"). Discussions and analysis of fiscal year 2023 as compared against fiscal year 2022 have been omitted and can be found in Item 7 of our Annual Report on Form 10-K for the fiscal year ended June 30, 2023, filed with the SEC.

## EXECUTIVE SUMMARY

We are a leading supplier of process control and yield management solutions and services for the semiconductor and related electronics industries. Our broad portfolio of inspection and metrology products, and related service, software and other offerings, support R&D and manufacturing of ICs, wafers and reticles. Our products, services and expertise are used by our customers to measure, detect, analyze and resolve critical and nanometric level product defects, helping them to manage manufacturing process challenges and to obtain higher finish product yields at lower cost. We also offer advanced technology solutions to address various manufacturing needs of PCBs, FPDs, specialty semiconductor devices and other electronic components, including advanced packaging, LED, power devices, compound semiconductor, and data storage industries, as well as general materials research.

Our semiconductor customers generally operate in one or both of the major semiconductor device manufacturing markets: memory and foundry/logic. The pervasive and increasing needs for semiconductors in many consumer and industrial products, the rapid proliferation of new applications for more advanced semiconductor devices, and the increasing complexity associated with leading edge semiconductor manufacturing drive demand for our process control and yield management solutions. Continuing advancement of innovation spurred by the performance, power and price benefits of being at the leading edge, increasing involvement in legacy nodes as semiconductor content increases, and innovation and growth of new enabling technologies are fueling long-term growth for the semiconductor equipment industry. End-market demand drivers that are expected to continue in the long term are related to high performance computing, AI including 2-nanometer chip technology, the deployment of 5G telecommunications technology and associated high-end mobile devices, the electrification and digitization of the automotive industry, the revival of personal computer demand and associated innovations to support remote work, virtual collaboration, remote learning and entertainment, and the growth of the IoT.

Recently, the semiconductor industry environment has improved as the emergence of disruptive technologies such as AI and continuing advancement of innovation, as well as rising semiconductor content across end-markets and strategic investments in legacy nodes fuel growth. Our foundry/logic customers are slowly increasing their capital intensity, as they continue to scale and incorporate new technologies. Additionally, technology development investments supporting AI and high bandwidth memory are improving the environment for memory device manufacturers. While we continue to invest in technological innovation, factors such as delays from customers, in adopting new chips and technology methods, could impact process control capital intensity. Push out or cancellation of deliveries to our customers could still cause earnings volatility, due to the timing of revenue recognition as well as increased risk of inventory-related charges.

We are organized into three reportable segments, as follows:

- **Semiconductor Process Control:** a comprehensive portfolio of inspection, metrology and data analytics products as well as related service offerings that help IC manufacturers achieve target yields throughout the semiconductor fabrication process, from R&D to final volume production.
- **Specialty Semiconductor Process:** advanced vacuum deposition and etching process tools used by a broad range of specialty semiconductor customers.
- **PCB and Component Inspection:** a range of inspection, testing and measurement, and direct imaging for patterning products used by manufacturers of PCBs, FPDs, advanced packaging, MEMS and other electronic components. In March 2024, we made the decision to exit the Display business by announcing the end of manufacturing of most Display products by December 31, 2024, but we will continue to provide services to the installed base of Display products for existing customers.

A majority of our revenues are derived from outside the U.S., and include geographic regions such as China, Taiwan, Korea, Japan, Europe and Israel, and Rest of Asia. China remains a major region for manufacturing of legacy node logic and memory chips, adding to its role as the world's largest consumer of ICs. Additionally, a significant portion of global FPD and PCB manufacturing has migrated to China. Chinese government initiatives around self-sustainability are propelling China to expand its domestic manufacturing capacity and attracting investment from semiconductor manufacturers from Taiwan, Korea, Japan and the U.S. Although China is currently seen as an important long-term growth region for the semiconductor and electronics capital equipment sector, Commerce has adopted regulations and added certain China-based entities to the U.S. Entity List (a list of parties that are generally ineligible to receive U.S.-regulated items without prior licensing from BIS), restricting our ability to provide products and services to such entities without a license. In addition, Commerce has imposed export licensing requirements on China-based customers that are military end users or engaged in military end uses, as well as requiring our customers to obtain an export license when they use certain semiconductor capital equipment based on U.S. technology to manufacture products connected to certain entities on the U.S. Entity List.

In addition, in October 2022, BIS issued the 2022 BIS Rules, which imposed export licensing requirements for certain U.S. semiconductor and high-performance computing technology (including wafer fab equipment), for the use of such

technology for certain end uses in China, and for the provision of support by U.S. Persons to certain advanced IC fabs located in China. In particular, the 2022 BIS Rules impose export license requirements effectively on all KLA products and services to customers located in China that fabricate:

- a. Non-planar ICs (e.g., FinFet or GaaFeT) or 14/16nm and below logic ICs;
- b. NAND ICs at 128 layers and above; and
- c. DRAM ICs using a “production” technology node of 18 nanometer half-pitch or less.

KLA is also restricted from providing certain U.S. origin tools, software and technology to certain wafer fab equipment manufacturers located in China, absent an export license.

In October 2023, BIS issued additional rules that went into effect in November 2023. These 2023 BIS Rules are designed to update export controls on advanced computing semiconductors and semiconductor manufacturing equipment, as well as items that support supercomputing applications and end-uses, to arms embargoed countries, including China. The 2023 BIS Rules adjust the parameters included in the 2022 BIS Rules that determine whether an advanced computing chip is restricted and impose new measures to address risks of circumvention of the controls established by the 2022 BIS Rules. The 2023 BIS Rules are very complex and, in January 2024, KLA, among other companies, submitted comments to the BIS on the 2023 BIS Rules. We are taking appropriate measures to comply with all BIS Rules, and will continue to apply for export licenses, when required, to avoid disruption to our customers’ operations. While some export licenses have been obtained by us or our customers, there can be no assurance that export licenses applied for by either us or our customers, now or in the future, will be granted.

The possible negative effects on our future business of export licenses not being granted could be material and could disrupt our supply chain and product shipment, and impair our ability to complete product development in a timely manner, or our ability to support existing customers of covered products or supply customers of covered products outside the impacted regions, and may require us to transition certain operations out of one or more of the identified countries. Failure to obtain export licenses could also result in a substantial reduction to our RPO or require us to return substantial deposits received from customers in China for purchase orders. We are continuously assessing the aggregate potential impact of government regulations on our financial results and operations. See Part I Item 1A “Risk Factors” in this report for more information regarding how such actions by the U.S. government or another country could significantly impact our ability to provide our products and services to existing and potential customers, especially in China, and adversely affect our business, financial condition and results of operations.

The following table sets forth some of our key consolidated financial information for each of our last three fiscal years:

(Dollar amounts in thousands, except diluted net income per share)	Year Ended June 30,		
	2024	2023	2022
Total revenues	\$ 9,812,247	\$ 10,496,056	\$ 9,211,883
Costs of revenues	\$ 3,928,073	\$ 4,218,307	\$ 3,592,441
Gross margin	60 %	60 %	61 %
Net income attributable to KLA	\$ 2,761,896	\$ 3,387,277	\$ 3,321,807
Diluted net income per share attributable to KLA	\$ 20.28	\$ 24.15	\$ 21.92

## CRITICAL ACCOUNTING ESTIMATES

The preparation of our Consolidated Financial Statements in conformity with accounting principles generally accepted in the United States of America requires management to make estimates and assumptions in applying our accounting policies that affect the reported amounts of assets, liabilities, revenues and expenses, and related disclosure of contingent assets and liabilities. We base these estimates and assumptions on historical experience and evaluate them on an ongoing basis to ensure that they remain reasonable under current conditions. Actual results could differ from those estimates. In accordance with SEC guidance, the estimates within our accounting policies that we believe are the most critical to an investor’s understanding of our financial condition and results of operations, including those requiring more complex management judgment, are discussed below.

**Revenue Recognition.** We recognize revenue from sales at a point in time when we have satisfied our performance obligation by transferring control of the goods or services to the customer. To determine when to recognize revenue, we

perform the following five steps: (1) identify the contract with customers, (2) identify the performance obligations in the contract, (3) determine the transaction consideration, (4) allocate the transaction consideration to the performance obligations in the contract, and (5) recognize revenue when, or as, a performance obligation is satisfied. Management uses judgments in identifying performance obligations, determining the stand-alone selling price (“SSP”) for each distinct performance obligation and allocating consideration from an arrangement to the individual performance obligations based on the SSP. We typically estimate the SSP of products and services based on observable transactions when the products and services are sold on a stand-alone basis and those prices fall within a reasonable range. We typically have established SSP ranges for individual products and services due to the stratification of these products by customers and circumstances. In these instances, we use information such as the size of the customer, geographic region as well as customization of the products in determining the SSP ranges. In instances where the SSP is not directly observable, we determine the SSP using information that includes market conditions, entity-specific factors including discounting strategies, information about the customer or class of customer that is reasonably available and other observable inputs. While changes in the allocation of SSP between performance obligations will not affect the amount of total revenue recognized for a particular contract, any material changes could impact the timing of revenue recognition, which could have a material effect on our financial position and results of operations. Additionally, management also uses judgments to evaluate whether or not the customer has obtained control of the product and consider several indicators in evaluating whether or not control has transferred to the customer, which could also impact the timing of revenue recognition, and could have a material effect on our financial position and results of operations.

**Inventory Valuation.** Inventories are stated at the lower of cost or net realizable value using standard costs that approximate actual costs on a first-in, first-out basis. The carrying value of inventory is reduced for estimated obsolescence equal to the difference between its cost and the estimated net realizable value based on assumptions about future demand for meeting our product manufacturing plans and our customers’ support requirements. The estimate of net realizable value of inventory is impacted by assumptions regarding general semiconductor market conditions, manufacturing schedules, technology changes, new product introductions and possible alternative uses, and requires us to use significant judgment that may include uncertain elements. Actual demand may differ from forecasted demand, and such differences may have a material effect on recorded inventory values. If in any period we anticipate an adverse change in assumptions such as future demand or market conditions to be less favorable than our previous estimates, additional inventory write-downs may be required and would be reflected in cost of revenues, resulting in a negative impact to our gross margin in that period. On the other hand, if in any period we are able to sell inventories that had been written down in a previous period to a level below the ultimate realized selling price, related revenue would be recorded with a lower or no offsetting charge to cost of revenues resulting in a net benefit to our gross margin in that period.

**Goodwill and Long-Lived Assets Impairment.** We assess goodwill for impairment annually as well as whenever events or changes in circumstances indicate that the carrying value of a reporting unit may not be recoverable. Events or changes in circumstances that could affect the likelihood that we will be required to recognize an impairment charge for goodwill include, but are not limited to, declines in our stock price or market capitalization, declines in our market share and declines in revenues or profits at our reporting units. If the fair value of a reporting unit is less than its carrying value, a goodwill impairment charge is recorded for the difference.

We determine the fair value of a reporting unit using the income approach or market approach, or a combination of both. If multiple valuation methodologies are used, the results are judgmentally weighted. The income approach is estimated through discounted cash flow analysis. The estimated fair value of a reporting unit is computed by adding the present value of the estimated annual discounted cash flows over a discrete projection period to the residual value of the business at the end of the projection period. This valuation technique requires us to use significant estimates and assumptions, including long-term growth rates, discount rates and other inputs. The estimated growth rates for the projection period are based on our internal forecasts of anticipated future performance of the business. The residual value is estimated using a perpetual nominal growth rate, which is based on projected long-range inflation and long-term industry projections. The discount rates are calculated as the weighted average cost of capital of comparable peer companies, adjusted for company-specific risk. The market approach estimates the fair value of a reporting unit by utilizing the market comparable method, which uses revenue and earnings multiples from comparable companies.

Due to the downward revision of financial outlook for our PCB and Display businesses, we performed a quantitative goodwill impairment assessment and recorded impairment losses related to goodwill of \$192.6 million in the second quarter of fiscal 2024.

In March 2024, we made the decision to exit the Display business but continue to provide services to the installed base for the discontinued product lines. This decision triggered a quantitative impairment assessment for the Display reporting unit as of March 31, 2024, which resulted in a total goodwill impairment charge of \$70.5 million in the third quarter of fiscal 2024.

Long-lived assets, including both tangible and purchased intangible assets, are tested for impairment whenever events or changes in circumstances indicate that their carrying amounts may not be recoverable. Events or changes in circumstances that could affect the likelihood that we will be required to recognize an impairment charge for long-lived assets primarily include declines in our operating cash flows from the use of these assets.

For finite-lived purchased intangible assets, we determine whether the assets are recoverable based on the forecasted undiscounted future cash flows that are expected to be generated by the lowest-level associated asset grouping. If the undiscounted cash flows used in the recoverability test are less than the assets' carrying value, we recognize an impairment loss for the amount that the carrying value exceeds the fair value.

We determine the fair value of purchased intangible assets using the income approach, primarily by applying the relief-from-royalty or multi-period excess-earnings methods. In connection with the downward revision of financial outlook for our PCB and Display businesses noted above, we recorded impairment losses related to purchased intangible assets of \$26.4 million during the second quarter of fiscal 2024. As a result of the Company's decision to exit the Display business, also described above, an immaterial purchased intangible asset impairment charge was recorded in the third quarter of fiscal 2024.

There can be no assurance that the estimates and assumptions used in our fair value calculations will prove to be an accurate prediction of the future. If our assumptions are not realized, or if there are future changes in any of the assumptions due to a change in economic conditions or otherwise, it is possible that a further impairment charge may need to be recorded in the future.

See Note 7 "Goodwill and Purchased Intangible Assets" in the Notes to the Consolidated Financial Statements for additional information.

**Income Taxes.** The calculation of our effective tax rate involves significant judgment in the application of complex tax laws among various tax jurisdictions worldwide; identifying uncertain tax positions; and estimating the amount of deferred tax assets that will be realized in the future. We believe that our tax positions and judgments are reasonable, but actual results may differ. If one or more taxing authorities were to successfully overturn our tax positions, it could have a material adverse effect on our effective tax rate, results of operations, or cash flows.

Unrecognized tax benefits are recorded for uncertain tax positions on the largest amount that is more than 50% likely of being realized upon ultimate settlement. We recorded unrecognized tax benefits of \$245.7 million and \$213.1 million for the years ended June 30, 2024 and June 30, 2023, respectively. We reevaluate these uncertain tax positions on a quarterly basis based on certain factors including, but not limited to, changes in facts or circumstances; changes in tax law; audit settlements; new audit activities; and changes in accounting standards. Any changes to these factors can result in a material change to tax expense.

Our calculations of deferred tax assets and liabilities are based on estimates and judgments related to uncertainties in the application of complex tax laws and projections of future taxable income. The guidance requires that deferred tax assets be reduced by a valuation allowance if we determine it is more likely than not that a portion of the deferred tax asset will not be realized in the foreseeable future. We have determined that a valuation allowance is necessary against a portion of the deferred tax assets, but we anticipate that our future taxable income will be sufficient to recover the remainder of our deferred tax assets. We recorded a valuation allowance of \$289.5 million and \$259.2 million for the years ended June 30, 2024 and June 30, 2023, respectively, primarily related to California credit carry-forwards. Based on the enacted income apportionment rules in California, our future California income tax liability will not be sufficient to fully utilize the credit carry-forwards. We assess on a quarterly basis whether there should be a change to the valuation allowance for some portion or all of the deferred tax assets. If there is a change in our ability to recover our deferred tax assets that are not subject to a valuation allowance, we will be required to record an additional valuation allowance against such deferred tax assets which may materially increase our tax expense. If there is a change in our ability to utilize the California credit carry-forwards, we will be required to reduce our valuation allowance against such deferred tax assets which may materially decrease our tax expense.

#### **Recent Accounting Pronouncements**

For a description of recent accounting pronouncements, including those recently adopted and the expected dates of adoption as well as estimated effects, if any, on our Consolidated Financial Statements of those not yet adopted, see Note 1 "Description of Business and Summary of Significant Accounting Policies" to our Consolidated Financial Statements.

## RESULTS OF OPERATIONS

### Revenues and Gross Margin

(Dollar amounts in thousands)	Year Ended June 30,			FY24 vs. FY23		FY23 vs. FY22	
	2024	2023	2022				
Revenues:							
Product	\$ 7,482,679	\$ 8,379,025	\$ 7,301,428	\$ (896,346)	(11)%	\$ 1,077,597	15 %
Service	2,329,568	2,117,031	1,910,455	212,537	10 %	206,576	11 %
Total revenues	\$ 9,812,247	\$ 10,496,056	\$ 9,211,883	\$ (683,809)	(7)%	\$ 1,284,173	14 %
Costs of revenues	\$ 3,928,073	\$ 4,218,307	\$ 3,592,441	\$ (290,234)	(7)%	\$ 625,866	17 %
Gross margin	60%	60%	61%	—%		(1)%	

### Product revenues

Our business is affected by the concentration of our customer base and our customers' capital equipment procurement schedules as a result of their investment plans. Our product revenues in any particular period are impacted by the amount of new orders that we receive during that period and, depending upon the duration of manufacturing and installation cycles, in the preceding periods. Revenue is also impacted by average customer pricing, customer revenue deferrals associated with volume purchase agreements, the effect of fluctuations in foreign currency exchange rates and increased trade restrictions as discussed in the "Executive Summary" section above.

The decrease in product revenues by 11% in the fiscal year ended June 30, 2024 compared to the prior fiscal year is primarily due to the broad, macro-driven slowdown that has impacted semiconductor demand overall, causing the semiconductor industry to rebalance its supply chain and reduce inventory levels, and memory device manufacturers and foundry/logic customers to reduce their capacity expansion-focused capital expenditure plans.

### Service revenues

Service revenues are generated from product maintenance and support services, as well as billable time and material service calls made to our customers. The amount of our service revenues is typically a function of the number of systems installed at our customers' sites and the utilization of those systems, but it is also impacted by other factors, such as our rate of service contract renewals, the types of systems being serviced and fluctuations in foreign currency exchange rates.

The increase in service revenues by 10% in the fiscal year ended June 30, 2024 compared to the prior fiscal year is primarily attributable to an increase in our installed base.

### Revenues by segment<sup>(1)</sup>

(Dollar amounts in thousands)	Year Ended June 30,			FY24 vs. FY23		FY23 vs. FY22	
	2024	2023	2022				
Revenues:							
Semiconductor Process Control	\$ 8,733,556	\$ 9,324,190	\$ 7,924,822	\$ (590,634)	(6)%	\$ 1,399,368	18 %
Specialty Semiconductor Process	528,701	543,398	456,579	(14,697)	(3)%	86,819	19 %
PCB and Component Inspection	552,491	631,604	832,176	(79,113)	(13)%	(200,572)	(24)%
Total segment revenues	\$ 9,814,748	\$ 10,499,192	\$ 9,213,577	\$ (684,444)	(7)%	\$ 1,285,615	14 %

(1) Segment revenues exclude corporate allocations and the effects of changes in foreign currency exchange rates. For additional details, refer to Note 19 "Segment Reporting and Geographic Information" to our Consolidated Financial Statements.

The primary factors impacting the performance of our segment revenues for fiscal year 2024 compared to fiscal year 2023 are summarized as follows:

- Revenue from our Semiconductor Process Control segment decreased in fiscal 2024 compared to fiscal 2023 primarily due to the broad, macro-driven slowdown that has impacted semiconductor demand overall, causing the semiconductor industry to rebalance its supply chain and reduce inventory levels, and memory device manufacturers and foundry/logic customers to reduce their capacity expansion-focused capital expenditure plans.
- Revenue from our Specialty Semiconductor Process segment, which comprises etching and deposition solutions for advanced packaging and specialty semiconductor markets, remained relatively flat in fiscal 2024 compared to fiscal 2023.
- Revenue from our PCB and Component Inspection segment decreased in fiscal 2024 as compared to fiscal 2023 primarily due to continued market softening.

**Revenues - Top Customers**

The following customers each accounted for more than 10% of our total revenues primarily in our Semiconductor Process Control segment for the indicated periods:

Fiscal Year Ended June 30,		
2024	2023	2022
Taiwan Semiconductor Manufacturing Company Limited	Taiwan Semiconductor Manufacturing Company Limited	Taiwan Semiconductor Manufacturing Company Limited
	Samsung Electronics Co., Ltd.	Samsung Electronics Co., Ltd.

**Revenues by region**

Revenues by region, based on ship-to location, for the periods indicated were as follows:

(Dollar amounts in thousands)	Year Ended June 30,								
	2024			2023			2022		
China	\$	4,196,727	43 %	\$	2,867,443	27 %	\$	2,660,438	29 %
Taiwan		1,738,065	18 %		2,493,379	24 %		2,528,482	27 %
North America		1,070,791	11 %		1,254,956	12 %		928,043	10 %
Japan		963,203	10 %		888,016	9 %		724,773	8 %
Korea		906,924	9 %		1,895,710	18 %		1,430,495	16 %
Europe and Israel		540,263	6 %		682,103	6 %		636,664	7 %
Rest of Asia		396,274	3 %		414,449	4 %		302,988	3 %
Total	\$	9,812,247	100 %	\$	10,496,056	100 %	\$	9,211,883	100 %

A significant portion of our revenues continues to be generated in Asia, where a substantial portion of the world’s semiconductor manufacturing capacity is located, and we expect that trend to continue.

**Gross margin**

Our gross margin fluctuates with revenue levels and product mix and is affected by variations in costs related to manufacturing and servicing our products, including our ability to scale our operations efficiently and effectively in response to prevailing business conditions.



The following table summarizes the major factors that contributed to the changes in gross margin:

	<b>Gross Margin</b>	
<b>Fiscal Year Ended June 30, 2022</b>	<b>61.0</b>	<b>%</b>
Revenue volume of products and services	0.9	%
Mix of products and services sold	0.1	%
Manufacturing labor, overhead and efficiencies	(0.1)	%
Other service and manufacturing costs	(2.1)	%
<b>Fiscal Year Ended June 30, 2023</b>	<b>59.8</b>	<b>%</b>
Revenue volume of products and services	(1.1)	%
Mix of products and services sold	0.6	%
Manufacturing labor, overhead and efficiencies	(0.3)	%
Other service and manufacturing costs	1.0	%
<b>Fiscal Year Ended June 30, 2024</b>	<b>60.0</b>	<b>%</b>

Changes in gross margin from revenue volume of products and services reflect our ability to leverage existing infrastructure to generate higher revenues. Changes in gross margin from the mix of products and services sold reflect the impact of changes within the composition of product and service offerings. Changes in gross margin from manufacturing labor, overhead and efficiencies reflect our ability to manage costs and drive productivity as we scale our manufacturing activity to respond to customer requirements and amortization of intangible assets. Changes in gross margin from other service and manufacturing costs include the impact of customer support costs, including the efficiencies with which we deliver services to our customers, and the effectiveness with which we manage our production plans and inventory risk.

The increase in our gross margin from 59.8% to 60.0% during the fiscal year ended June 30, 2024 is primarily attributable to a decrease in other service and manufacturing costs and a more profitable mix of products and services sold, partially offset by a lower revenue volume of products and services sold.

#### Segment gross profit<sup>(1)</sup>

<b>(Dollar amounts in thousands)</b>	<b>Year Ended June 30,</b>			<b>FY24 vs. FY23</b>		<b>FY23 vs. FY22</b>	
	<b>2024</b>	<b>2023</b>	<b>2022</b>				
Segment gross profit:							
Semiconductor Process Control	\$ 5,629,302	\$ 5,957,573	\$ 5,167,679	\$ (328,271)	(6)%	\$ 789,894	15 %
Specialty Semiconductor Process	282,910	281,942	242,520	968	— %	39,422	16 %
PCB and Component Inspection	158,960	221,251	378,964	(62,291)	(28)%	(157,713)	(42)%

(1) Segment gross profit is calculated as segment revenues less segment costs of revenues and excludes corporate allocations, amortization of intangible assets and the effects of changes in foreign currency exchange rates. For additional details, refer to Note 19 “Segment Reporting and Geographic Information” to our Consolidated Financial Statements.

The primary factors impacting the performance of our segment gross profits for fiscal year 2024 compared to fiscal year 2023 are summarized as follows:

- Semiconductor Process Control segment gross profit decreased primarily due to a lower revenue volume of products and services sold.
- Specialty Semiconductor Process segment gross profit remained relatively flat.
- PCB and Component Inspection segment gross profit decreased primarily due to a non-cash expenses to write off excess and obsolete inventory largely related to the discontinued Display product lines.

## Research and Development

(Dollar amounts in thousands)	Year Ended June 30,			FY24 vs. FY23		FY23 vs. FY22	
	2024	2023	2022				
R&D expenses	\$ 1,278,981	\$ 1,296,727	\$ 1,105,254	\$ (17,746)	(1)%	\$ 191,473	17 %
R&D expenses as a percentage of total revenues	13 %	12 %	12 %	1 %		— %	

R&D expenses may fluctuate with product development phases and project timing as well as our R&D efforts. As technological innovation is essential to our success, we may incur significant costs associated with R&D projects, including compensation for engineering talent, engineering material costs and other expenses.

R&D expenses during the fiscal year ended June 30, 2024 decreased compared to the fiscal year ended June 30, 2023 primarily due to a decrease in engineering project material costs of \$36.5 million, a decrease in consulting costs of \$7.1 million and a decrease in restructuring expense of \$5.8 million. These decreases were partially offset by an increase in employee-related expenses of \$31.1 million.

Our future operating results will depend significantly on our ability to make products and provide services that have a competitive advantage in our marketplace. To do this, we believe that we must continue to make substantial and focused investments in our R&D. We remain committed to product development in new and emerging technologies.

## Selling, General and Administrative

(Dollar amounts in thousands)	Year Ended June 30,			FY24 vs. FY23		FY23 vs. FY22	
	2024	2023	2022				
SG&A expenses	\$ 969,509	\$ 986,326	\$ 860,007	\$ (16,817)	(2)%	\$ 126,319	15 %
SG&A expenses as a percentage of total revenues	10 %	9 %	9 %	1 %		— %	

SG&A expenses during the fiscal year ended June 30, 2024 decreased compared to the fiscal year ended June 30, 2023 primarily due to \$16.8 million of compensation-related expense from the sale of Orbograph Ltd. (“Orbograph”) recorded in the fiscal year ended June 30, 2023, a decrease in allowance for credit losses of \$13.9 million, a decrease in depreciation expense of \$11.5 million, a decrease in restructuring expense of \$6.6 million and a decrease in promotional expenses of \$5.9 million. These decreases were partially offset by an increase in facility-related expenses of \$25.3 million and an increase in consulting costs of \$12.5 million.

## Impairment of Goodwill and Purchased Intangible Assets

During the second quarter of fiscal 2024, we noted a significant deterioration of the long-term forecast for our PCB and Display businesses. As a result, we recorded a \$219.0 million goodwill and purchased intangible asset impairment charge for the PCB and Display reporting unit in the second quarter of fiscal 2024. In March 2024, we made the decision to exit the Display business but continue to provide services to the installed base for the discontinued product lines. As a result, we recorded a \$70.5 million goodwill impairment charge and an immaterial amount of purchased intangible assets were abandoned in the third quarter of fiscal 2024. See Note 7 “Goodwill and Purchased Intangible Assets” to our Consolidated Financial Statements for further details.

## Restructuring Charges

Over the last few years, management approved plans to streamline our operations, which included reductions of workforce.

Restructuring charges were \$21.6 million for the year ended June 30, 2024, primarily due to severance and related charges for the restructuring of the PCB and Display operating segment, as described further in Note 7 “Goodwill and Purchased Intangible Assets,” as well as writedowns of certain right of use (“ROU”) assets and fixed assets that were abandoned. Restructuring charges were \$44.0 million for the year ended June 30, 2023, primarily due to workforce reductions announced and substantially completed in the third and fourth fiscal quarters.

For additional information, refer to Note 20 “Restructuring Charges” to our Consolidated Financial Statements.

**Interest Expense and Other Expense (Income), Net**

(Dollar amounts in thousands)	Year Ended June 30,			FY24 vs. FY23		FY23 vs. FY22	
	2024	2023	2022				
Interest expense	\$ 311,253	\$ 296,940	\$ 160,339	\$ 14,313	5 %	\$ 136,601	85 %
Other expense (income), net	\$ (155,075)	\$ (104,720)	\$ 4,605	(50,355)	(48)%	\$ (109,325)	(2,374)%
Interest expense as a percentage of total revenues	3 %	3 %	2 %				
Other expense (income), net as a percentage of total revenues	(2)%	(1)%	— %				

The increase in interest expense during the fiscal year ended June 30, 2024 compared to the fiscal year ended June 30, 2023 was primarily due to additional interest expense on our \$750.0 million Senior Notes issued in February 2024.

Other expense (income), net is comprised primarily of fair value adjustments and realized gains or losses on sales of marketable and non-marketable securities, gains or losses from revaluations of certain foreign currency denominated assets and liabilities as well as foreign currency contracts, interest-related accruals (such as interest and penalty accruals related to our tax obligations) and interest income earned on our invested cash, cash equivalents and marketable securities.

The change in Other expense (income), net during the fiscal year ended June 30, 2024 compared to the fiscal year ended June 30, 2023 was primarily due to the following: higher interest income of \$87.8 million due to higher rates, partially offset by the following: a pre-tax gain of \$29.7 million from the sale of our interest in Orbograph to a portfolio company of a private equity firm in fiscal year 2023 and a higher net fair value loss of \$17.3 million from an equity security compared to the prior fiscal year.

**Loss on Extinguishment of Debt**

For the fiscal years ended June 30, 2024 and 2022, we had no loss on extinguishment of debt. For the fiscal year ended June 30, 2023, loss on extinguishment of debt reflected a pre-tax net loss of \$13.3 million associated with the redemption of \$500.0 million of our Senior Notes due 2024, including associated redemption premiums, accrued interest and other fees and expenses.

**Provision for Income Taxes**

The following table provides details of income taxes:

(Dollar amounts in thousands)	Year Ended June 30,		
	2024	2023	2022
Income before income taxes	\$ 3,190,032	\$ 3,789,190	\$ 3,489,237
Provision for income taxes	\$ 428,136	\$ 401,839	\$ 167,177
Effective tax rate	13.4 %	10.6 %	4.8 %

Tax expense was higher as a percentage of income before taxes during the fiscal year ended June 30, 2024 compared to the fiscal year ended June 30, 2023 primarily due to the impact of the following items:

- Tax expense as a percentage of income increased during the fiscal year ended June 30, 2024 due to a \$263.1 million goodwill impairment charge, which is non-deductible for income tax purposes; and
- Tax expense decreased by \$35.2 million during the fiscal year ended June 30, 2023 primarily relating to a decrease in our unrecognized tax benefits from the settlement of income tax examinations.

Our future effective income tax rate depends on various factors, such as tax legislation, the geographic composition of our pre-tax income, the amount of our pre-tax income as business activities fluctuate, non-deductible expenses incurred in connection with acquisitions, R&D credits as a percentage of aggregate pre-tax income, non-taxable or non-deductible increases or decreases in the assets held within our Executive Deferred Savings Plan (“EDSP”), the tax effects of employee stock activity and the effectiveness of our tax planning strategies. We also continue to monitor the adoption of Pillar Two relating to the global minimum tax in each of our tax jurisdictions to evaluate its impact on our effective income tax rate.

For discussions on tax examinations, assessments and certain related proceedings, see Note 14 “Income Taxes” to our Consolidated Financial Statements.

## Liquidity and Capital Resources

(Dollar amounts in thousands)	As of June 30,		
	2024	2023	2022
Cash and cash equivalents	\$ 1,977,129	\$ 1,927,865	\$ 1,584,908
Marketable securities	2,526,866	1,315,294	1,123,100
Total cash, cash equivalents and marketable securities	\$ 4,503,995	\$ 3,243,159	\$ 2,708,008
Percentage of total assets	29 %	23 %	21 %

(In thousands)	Year Ended June 30,		
	2024	2023	2022
Cash flows:			
Net cash provided by operating activities	\$ 3,308,575	\$ 3,669,805	\$ 3,312,702
Net cash used in investing activities	(1,476,985)	(482,571)	(876,458)
Net cash used in financing activities	(1,776,017)	(2,830,289)	(2,257,005)
Effect of exchange rate changes on cash and cash equivalents	(6,309)	(13,988)	(28,941)
Net increase in cash and cash equivalents	\$ 49,264	\$ 342,957	\$ 150,298

### Cash, Cash Equivalents and Marketable Securities:

As of June 30, 2024, our cash, cash equivalents and marketable securities totaled \$4.50 billion, which represents an increase of \$1.26 billion from June 30, 2023. The increase is mainly due to net cash provided by operating activities of \$3.31 billion and net proceeds from debt issuance of \$735.0 million, partially offset by stock repurchases of \$1.74 billion, cash used for payments of dividends and dividend equivalents of \$773.0 million and capital expenditures of \$277.4 million.

As of June 30, 2024, \$1.13 billion of our \$4.50 billion of cash, cash equivalents, and marketable securities were held by our foreign subsidiaries and branch offices. We currently intend to indefinitely reinvest \$122.1 million of the cash, cash equivalents and marketable securities held by our foreign subsidiaries for which we assert that earnings are permanently reinvested. If, however, a portion of these funds were to be repatriated to the U.S., we would be required to accrue and pay state and foreign taxes of approximately 1%-22% of the funds repatriated. The amount of taxes due will depend on the amount and manner of the repatriation, as well as the location from which the funds are repatriated. We have accrued state and foreign tax on the remaining cash of \$1.01 billion of the \$1.13 billion held by our foreign subsidiaries and branch offices. As such, these funds can be returned to the U.S. without accruing any additional U.S. tax expense.

### Cash Dividends:

The total amounts of regular quarterly cash dividends and dividend equivalents paid during the fiscal years ended June 30, 2024, 2023 and 2022 were \$773.0 million, \$732.6 million and \$638.5 million, respectively. The increase in the amount of regular quarterly cash dividends and dividends equivalents paid during the fiscal year ended June 30, 2024 as compared to the fiscal year ended June 30, 2023 reflected the increase in the level of our regular quarterly cash dividend from \$1.30 to \$1.45 per share that was announced during the three months ended September 30, 2023. The amounts of accrued dividend equivalents payable for regular quarterly cash dividends on unvested RSUs with dividend equivalent rights were \$11.8 million and \$12.2 million as of June 30, 2024 and 2023, respectively. These amounts will be paid upon vesting of the underlying unvested RSUs as described in Note 10 "Equity, Long-term Incentive Compensation Plans and Non-Controlling Interest" to our Consolidated Financial Statements.

On August 1, 2024, we announced that our Board of Directors had declared a quarterly cash dividend of \$1.45 per share. Refer to Note 21 "Subsequent Events" to our Consolidated Financial Statements for additional information regarding the declaration of our quarterly cash dividend announced subsequent to June 30, 2024.

### Stock Repurchases:

The shares repurchased under our stock repurchase program have reduced our basic and diluted weighted-average shares outstanding for the fiscal years ended June 30, 2024 and 2023. Our stock repurchase program is intended, in part, to mitigate the potential dilutive impact related to our equity incentive plans and shares issued in connection with our ESPP as well as to return excess cash to our stockholders. As of June 30, 2024, an aggregate of \$2.18 billion was available for repurchase under our stock repurchase program, which reflects an increase in the authorized repurchase amount of \$2.00 billion in the first quarter of fiscal 2024.

Cash Flows Provided by Operating Activities:

We have historically financed our liquidity requirements through cash generated from operations. Net cash provided by operating activities during the fiscal year ended June 30, 2024 decreased by \$361.2 million compared to the fiscal year ended June 30, 2023, from \$3.67 billion to \$3.31 billion, primarily as a result of the following factors:

- A decrease in collections of approximately \$769 million mainly driven by lower shipments and customer prepayments;
- An increase in income tax payments of approximately \$336 million as some of the tax payments due in the prior fiscal year were delayed to the current fiscal year due to California Flood Tax Relief; and
- An increase in debt interest payment of approximately \$53 million; partially offset by
- A decrease in accounts payable payments of approximately \$720 million as we adjusted inventory levels to reflect lower business volumes;
- An increase in interest income of approximately \$87 million, driven by higher interest rates and invested cash balances.

Cash Flows Used in Investing Activities

Net cash used in investing activities during the fiscal year ended June 30, 2024 was \$1.48 billion compared to \$482.6 million during the fiscal year ended June 30, 2023. This increase in cash used was mainly due to an increase in net purchases of available-for-sale, equity and trading securities of \$1.01 billion and a decrease in proceeds from the sale of a business of \$75.4 million, partially offset by a decrease in capital expenditures of \$64.2 million and a decrease in cash used in business acquisitions of \$23.5 million.

Cash Flows Used in Financing Activities:

Net cash used in financing activities during the fiscal year ended June 30, 2024 was \$1.78 billion compared to \$2.83 billion during the fiscal year ended June 30, 2023. This decrease was mainly due to a net increase in debt-related proceeds of \$1.53 billion, partially offset by an increase in cash used for common stock repurchases of \$423.9 million, and an increase in cash paid for dividends and dividend equivalents of \$40.5 million.

Senior Notes:

As of June 30, 2024, we had an aggregate principal amount of senior, unsecured notes totaling \$6.70 billion with due dates ranging from fiscal 2025 through fiscal 2063. For additional information on these senior notes, see Note 8 “Debt” in the Notes to the Consolidated Financial Statements. As of June 30, 2024, we were in compliance with all of our covenants under the relevant indentures associated with the Senior Notes.

Revolving Credit Facility:

We have in place a Credit Agreement for an unsecured Revolving Credit Facility with a maturity of June 8, 2027 that allows us to borrow up to \$1.50 billion. Subject to the terms of the Credit Agreement, the Revolving Credit Facility may be increased by an amount up to \$250.0 million in the aggregate. As of June 30, 2024 and 2023, we had no outstanding borrowings under the Revolving Credit Facility. We were in compliance with all covenants under the Credit Agreement as of June 30, 2024 (the leverage ratio was 1.51 to 1.00 and our then maximum allowed leverage ratio was 3.50 to 1.00). Considering our current liquidity position, short-term financial forecasts and ability to prepay the Revolving Credit Facility, if necessary, we expect to continue to be in compliance with our financial covenants at the end of our fiscal year ending June 30, 2025. For additional information on the Revolving Credit Facility, see Note 8 “Debt” in the Notes to the Consolidated Financial Statements.

Factoring Arrangements

We have agreements with financial institutions to sell certain of our trade receivables and promissory notes from customers without recourse. In addition, we periodically sell certain letters of credit (“LC”), without recourse, received from customers as payment for goods and services.

The following table shows total receivables sold under factoring agreements and proceeds from sales of LC for the indicated periods:

(In thousands)	Year Ended June 30,		
	2024	2023	2022
Receivables sold under factoring agreements	\$ 254,889	\$ 328,933	\$ 250,983
Proceeds from sales of LC	\$ 22,242	\$ 69,247	\$ 151,924

Factoring and LC fees for the sale of certain trade receivables were recorded in Other expense (income), net and were not material for the periods presented.

We maintain guarantee arrangements available through various financial institutions for up to \$83.9 million, of which \$49.9 million had been issued as of June 30, 2024, primarily to fund guarantees to customs authorities for value-added tax and other operating requirements of our subsidiaries in Europe, Israel, and Asia.

***Material Cash Requirements***

The following is a schedule summarizing our future material cash requirements as of June 30, 2024:

(In thousands)	Total	Short-Term	Long-term
Debt obligations <sup>(1)</sup>	\$ 6,700,000	\$ 750,000	\$ 5,950,000
Interest payments associated with all debt obligations <sup>(2)</sup>	5,767,881	292,681	5,475,200
Purchase commitments <sup>(3)</sup>	2,172,863	1,990,254	182,609
Income taxes payable <sup>(4)</sup>	250,864	—	250,864
Operating leases <sup>(5)</sup>	224,171	43,565	180,606
Cash long-term incentive program <sup>(6)</sup>	143,134	64,994	78,140
Pension obligations <sup>(7)</sup>	52,037	3,203	48,834
EDSP <sup>(8)</sup>	303,088	—	303,088
Transition tax payable <sup>(9)</sup>	146,696	65,357	81,339
Liability for employee rights upon retirement <sup>(10)</sup>	45,884	—	45,884
Other <sup>(11)</sup>	11,832	5,728	6,104
Total material cash requirements	\$ 15,818,450	\$ 3,215,782	\$ 12,602,668

- (1) Represents \$6.70 billion aggregate principal amount of Senior Notes due from fiscal year 2025 to fiscal year 2063.
- (2) The interest payments associated with the Senior Notes payable included in the table above are based on the principal amount multiplied by the applicable interest rate for each series of Senior Notes. As of July 2, 2024, the commitment fee payment under the Revolving Credit Facility for the undrawn balance is payable at 5.5 bps based on the daily undrawn balance, and we assumed no borrowings under the Revolving Credit Facility for the future and utilized the existing commitment fee rate for the projected interest payments included in the table above. Our future interest payments for the Revolving Credit Facility are subject to change due to our actual borrowings under the Revolving Credit Facility, any upgrades or downgrades to our then-effective credit rating as well as the Company's performance against certain environmental sustainability KPIs related to GHG emissions and renewable electricity usage.
- (3) Represents an estimate of significant commitments to purchase inventory from our suppliers as well as an estimate of significant purchase commitments associated with goods, services and other assets in the ordinary course of business. Our obligation under these purchase commitments is generally restricted to a forecasted time-horizon as mutually agreed upon between the parties. This forecasted time-horizon can vary among different suppliers. Actual expenditures will vary based upon the volume of the transactions and length of contractual service provided. In addition, the amounts paid under these arrangements may be less in the event the arrangements are renegotiated or canceled. Certain agreements provide for potential cancellation penalties.
- (4) Represents the estimated income tax payable obligation related to uncertain tax positions as well as related accrued interest. We are unable to make a reasonably reliable estimate of the timing of payments in individual years due to uncertainties in the timing of tax audit outcomes.
- (5) Operating lease obligations represent the undiscounted lease payments under non-cancelable leases, but exclude non-lease components.

- (6) As part of our employee compensation program, we issue cash-based long-term incentive (“Cash LTI”) awards to many of our employees. Cash LTI awards issued to employees under the Cash Long-Term Incentive Plan (“Cash LTI Plan”) generally vest in three or four equal installments. The amounts in the table above are those committed under the Cash LTI Plan; the expected total payment after estimated forfeitures is approximately \$123 million. For additional details, refer to Note 10 “Equity, Long-term Incentive Compensation Plans and Non-Controlling Interest” to our Consolidated Financial Statements.
- (7) Represents an estimate of expected benefit payments up to fiscal year 2034 that was actuarially determined and excludes the minimum cash required to contribute to our defined benefit pension plans. As of June 30, 2024, our defined benefit pension plans do not have material required minimum cash contribution obligations.
- (8) Represents the amount committed under our non-qualified executive deferred compensation plan. We are unable to make a reasonably reliable estimate of the timing of payments in individual years due to the uncertainties in the timing around participant’s separation and any potential changes that participants may decide to make to the previous distribution elections.
- (9) Represents the transition tax liability associated with our deemed repatriation of accumulated foreign earnings resulting from the enactment of the Tax Act into law on December 22, 2017.
- (10) Represents severance payments due upon dismissal of an employee or upon termination of employment in certain other circumstances as required under Israeli law.
- (11) Represents amounts committed for accrued dividends payable for quarterly cash dividends for unvested RSUs granted with dividend equivalent rights. For additional details, refer to Note 10 “Equity, Long-term Incentive Compensation Plans and Non-Controlling Interest” to our Consolidated Financial Statements.

Working Capital:

Working capital was \$5.37 billion as of June 30, 2024, which represents an increase of \$741.2 million compared to our working capital as of June 30, 2023. As of June 30, 2024, our principal sources of liquidity consisted of \$4.50 billion of cash, cash equivalents and marketable securities and availability under our Revolving Credit Facility. Our liquidity may be affected by many factors, some of which are based on the normal ongoing operations of the business, spending for business acquisitions, and other factors such as uncertainty in the global and regional economies and the semiconductor, semiconductor-related and electronic device industries. Although cash requirements will fluctuate based on the timing and extent of these factors, we believe that cash generated from operations, together with the liquidity provided by existing cash and cash equivalents balances and our Revolving Credit Facility, will be sufficient to satisfy our liquidity requirements associated with working capital needs, capital expenditures, cash dividends, stock repurchases and other contractual obligations, including repayment of outstanding debt, for at least the next 12 months.

Our credit ratings as of June 30, 2024 are summarized below:

<u>Rating Agency</u>	<u>Rating</u>
Fitch	A
Moody’s	A2
S&P	A-

In December 2023, Fitch upgraded our senior unsecured credit rating from A- to A. Factors that can affect our credit ratings include changes in our operating performance, the economic environment, conditions in the semiconductor and semiconductor capital equipment industries, our financial position, material acquisitions and changes in our business strategy.

Off-Balance Sheet Arrangements:

As of June 30, 2024, we did not have any off-balance sheet arrangements, as defined in Item 303(a)(4)(ii) of Regulation S-K, that have or are reasonably likely to have a current or future effect on our financial condition and results of operations that are material to investors.

**ITEM 7A. QUANTITATIVE AND QUALITATIVE DISCLOSURES ABOUT MARKET RISK**

We are exposed to financial market risks, including changes in interest rates, foreign currency exchange rates and marketable equity security prices. To mitigate these risks, we utilize derivative financial instruments, such as foreign currency hedges. All of the potential changes noted below are based on sensitivity analyses performed on our financial position as of June 30, 2024. Actual results may differ materially.

As of June 30, 2024, we had an investment portfolio of fixed income securities of \$1.71 billion. These securities, as with all fixed income instruments, are subject to interest rate risk and will decline in value if market interest rates increase. If market interest rates were to increase immediately and uniformly by 100 bps from levels as of June 30, 2024, the fair value of the portfolio would have declined by \$16.1 million.

The fair market value of our long-term fixed interest rate Senior Notes is subject to interest rate risk. Generally, the fair market value of fixed interest rate notes will increase as market interest rates fall and decrease as market interest rates rise. As of June 30, 2024, the fair value and the book value of our Senior Notes due in various fiscal years ranging from 2025 to 2063 were \$6.26 billion and \$6.63 billion, respectively.

We have in place a Revolving Credit Facility that allows us to borrow up to \$1.50 billion, has a maturity date of June 8, 2027 with two one-year extension options, and may be increased by an amount up to \$250.0 million in the aggregate. As of June 30, 2024, we had no borrowings under the Revolving Credit Facility. Each Term SOFR Loan will bear interest at a rate per annum equal to the applicable Adjusted Term SOFR rate, which is equal to the applicable Term SOFR rate plus 10 bps that shall not be less than zero, plus a spread ranging from 75 bps to 125 bps, as determined by our credit ratings at the time. The fair value of the borrowings under the Revolving Credit Facility is subject to interest rate and credit risk due to the timing of the rate resets and changes in the market's assessment of risk of default, respectively. Pursuant to the terms of the Credit Agreement, we are also obligated to pay an annual commitment fee on the daily undrawn balance of the Revolving Credit Facility at a rate that ranges from 4.5 bps to 12.5 bps, depending upon our then prevailing credit rating. As of June 30, 2024 the annual commitment fee was 6 bps. Additionally, as of June 30, 2024, if our credit ratings were downgraded to be below investment grade, the maximum potential increase to our annual commitment fee for the Revolving Credit Facility, using the highest range of the ranges discussed above, is estimated to be approximately \$1 million.

Our equity investment in a publicly traded company is subject to market price risk, which we typically do not attempt to reduce or eliminate through hedging activities. As of June 30, 2024, the fair value of our investment in the marketable equity security, which began publicly trading on the Tokyo Stock Exchange on April 5, 2021, was \$25.6 million. Assuming a decline of 50% in market prices, the aggregate value of our investment in the marketable equity security could decrease by approximately \$13 million, based on the value as of June 30, 2024.

See Note 5 "Marketable Securities" to our Consolidated Financial Statements in Part II, Item 8; "Liquidity and Capital Resources" in "Management's Discussion and Analysis of Financial Condition and Results of Operations" in Part II Item 7; and "Risk Factors" in Part I Item 1A of this Annual Report on Form 10-K for a description of recent market events that may affect the value of the investments in our portfolio that we held as of June 30, 2024.

As of June 30, 2024, we had net forward and option contracts to purchase \$254.1 million in foreign currency in order to hedge certain currency exposures (see Note 17 "Derivative Instruments and Hedging Activities" to our Consolidated Financial Statements for additional details). If we had entered into these contracts on June 30, 2024, the U.S. dollar equivalent would have been \$274.9 million. A 10% adverse move in all currency exchange rates affecting the contracts would decrease the fair value of the contracts by \$124.1 million. However, if this occurred, the fair value of the underlying exposures hedged by the contracts would increase by a similar amount. Accordingly, we believe that, as a result of the hedging of certain of our foreign currency exposure, changes in most relevant foreign currency exchange rates should have no material impact on our results of operations or cash flows.



**ITEM 8. FINANCIAL STATEMENTS AND SUPPLEMENTARY DATA**

<a href="#">Consolidated Balance Sheets as of June 30, 2024 and 2023</a>	<a href="#">54</a>
<a href="#">Consolidated Statements of Operations for each of the three years in the period ended June 30, 2024</a>	<a href="#">55</a>
<a href="#">Consolidated Statements of Comprehensive Income for each of the three years in the period ended June 30, 2024</a>	<a href="#">56</a>
<a href="#">Consolidated Statements of Stockholders' Equity for each of the three years in the period ended June 30, 2024</a>	<a href="#">57</a>
<a href="#">Consolidated Statements of Cash Flows for each of the three years in the period ended June 30, 2024</a>	<a href="#">58</a>
<a href="#">Notes to Consolidated Financial Statements</a>	<a href="#">59</a>
<a href="#">Report of Independent Registered Public Accounting Firm (PCAOB ID 238)</a>	<a href="#">102</a>
<a href="#">Schedule II Valuation and Qualifying Accounts</a>	<a href="#">104</a>

**KLA CORPORATION**  
**Consolidated Balance Sheets**

<u>(In thousands, except par value)</u>	As of June 30,	
	2024	2023
<b>ASSETS</b>		
Current assets:		
Cash and cash equivalents	\$ 1,977,129	\$ 1,927,865
Marketable securities	2,526,866	1,315,294
Accounts receivable, net	1,833,041	1,753,361
Inventories	3,034,781	2,876,784
Other current assets	659,327	498,728
Total current assets	10,031,144	8,372,032
Land, property and equipment, net	1,109,968	1,031,841
Goodwill, net	2,015,726	2,278,820
Deferred income taxes	915,241	816,899
Purchased intangible assets, net	668,764	935,303
Other non-current assets	692,723	637,462
Total assets	\$ 15,433,566	\$ 14,072,357
<b>LIABILITIES AND STOCKHOLDERS' EQUITY</b>		
Current liabilities:		
Accounts payable	\$ 359,487	\$ 371,026
Deferred system revenue	985,856	651,720
Deferred service revenue	501,926	416,606
Current portion of long-term debt	749,936	—
Other current liabilities	2,063,569	2,303,490
Total current liabilities	4,660,774	3,742,842
Long-term debt	5,880,199	5,890,736
Deferred tax liabilities	486,690	529,287
Deferred service revenue	294,460	176,681
Other non-current liabilities	743,115	813,058
Total liabilities	12,065,238	11,152,604
Commitments and contingencies (Notes 9, 15 and 16)		
Stockholders' equity:		
Preferred stock, \$0.001 par value, 1,000 shares authorized, none outstanding	—	—
Common stock, \$0.001 par value, 500,000 shares authorized, 280,649 and 279,995 shares issued, 134,425 and 136,750 shares outstanding, as of June 30, 2024 and June 30, 2023, respectively	134	137
Capital in excess of par value	2,279,999	2,107,526
Retained earnings	1,137,270	848,431
Accumulated other comprehensive loss	(49,075)	(36,341)
Total stockholders' equity	3,368,328	2,919,753
Total liabilities and stockholders' equity	\$ 15,433,566	\$ 14,072,357

See accompanying notes to Consolidated Financial Statements.

**KLA CORPORATION**  
**Consolidated Statements of Operations**

<b>(In thousands, except per share amounts)</b>	<b>Year Ended June 30,</b>		
	<b>2024</b>	<b>2023</b>	<b>2022</b>
<b>Revenues:</b>			
Product	\$ 7,482,679	\$ 8,379,025	\$ 7,301,428
Service	2,329,568	2,117,031	1,910,455
Total revenues	<u>9,812,247</u>	<u>10,496,056</u>	<u>9,211,883</u>
<b>Costs and expenses:</b>			
Costs of revenues	3,928,073	4,218,307	3,592,441
Research and development	1,278,981	1,296,727	1,105,254
Selling, general and administrative	969,509	986,326	860,007
Impairment of goodwill and purchased intangible assets	289,474	—	—
Interest expense	311,253	296,940	160,339
Loss on extinguishment of debt	—	13,286	—
Other expense (income), net	(155,075)	(104,720)	4,605
Income before income taxes	<u>3,190,032</u>	<u>3,789,190</u>	<u>3,489,237</u>
Provision for income taxes	428,136	401,839	167,177
Net income	<u>2,761,896</u>	<u>3,387,351</u>	<u>3,322,060</u>
Less: Net income attributable to non-controlling interest	—	74	253
Net income attributable to KLA	<u>\$ 2,761,896</u>	<u>\$ 3,387,277</u>	<u>\$ 3,321,807</u>
Net income per share attributable to KLA			
Basic	<u>\$ 20.41</u>	<u>\$ 24.28</u>	<u>\$ 22.07</u>
Diluted	<u>\$ 20.28</u>	<u>\$ 24.15</u>	<u>\$ 21.92</u>
Weighted-average number of shares:			
Basic	<u>135,345</u>	<u>139,483</u>	<u>150,494</u>
Diluted	<u>136,187</u>	<u>140,235</u>	<u>151,555</u>

See accompanying notes to Consolidated Financial Statements.

**KLA CORPORATION**  
**Consolidated Statements of Comprehensive Income**

<i>(In thousands)</i>	Year Ended June 30,		
	2024	2023	2022
Net income	\$ 2,761,896	\$ 3,387,351	\$ 3,322,060
Other comprehensive income (loss):			
Currency translation adjustments:			
Cumulative currency translation adjustments	(11,763)	(22,288)	(15,915)
Income tax benefit	544	1,547	4,592
Net change related to currency translation adjustments	(11,219)	(20,741)	(11,323)
Cash flow hedges:			
Net unrealized gains arising during the period	9,737	30,025	104,952
Reclassification adjustments for net gains included in net income	(25,904)	(29,058)	(5,919)
Income tax (provision) benefit	2,466	2,141	(22,105)
Net change related to cash flow hedges	(13,701)	3,108	76,928
Net change related to unrecognized losses and transition obligations in connection with defined benefit plans	3,043	6,074	(1,438)
Available-for-sale securities:			
Net unrealized gains (losses) arising during the period	11,527	2,459	(20,792)
Reclassification adjustments for net losses included in net income	103	986	306
Income tax (provision) benefit	(2,487)	(756)	4,405
Net change related to available-for-sale securities	9,143	2,689	(16,081)
Other comprehensive income (loss)	(12,734)	(8,870)	48,086
Less: Comprehensive income attributable to non-controlling interest	—	74	253
Total comprehensive income attributable to KLA	<u>\$ 2,749,162</u>	<u>\$ 3,378,407</u>	<u>\$ 3,369,893</u>

See accompanying notes to Consolidated Financial Statements.

**KLA CORPORATION**  
**Consolidated Statements of Stockholders' Equity**

(In thousands, except per share amounts)	Common Stock and Capital in Excess of Par Value		Retained Earnings	Accumulated Other Comprehensive Income (Loss)	Total KLA Stockholders' Equity	Non-Controlling Interest	Total Stockholders' Equity
	Shares	Amount					
Balances as of June 30, 2021	152,776	\$ 2,175,988	\$ 1,277,123	\$ (75,557)	\$ 3,377,554	\$ (1,912)	\$ 3,375,642
Net income attributable to KLA	—	—	3,321,807	—	3,321,807	—	3,321,807
Net income attributable to non-controlling interest	—	—	—	—	—	253	253
Other comprehensive income	—	—	—	48,086	48,086	—	48,086
Net issuance under employee stock plans	796	28,644	—	—	28,644	—	28,644
Repurchase of common stock	(11,768)	(1,269,610)	(3,592,657)	—	(4,862,267)	—	(4,862,267)
Cash dividends (\$4.20 per share) and dividend equivalents declared	—	—	(639,391)	—	(639,391)	—	(639,391)
Dividend to non-controlling interest	—	—	—	—	—	(602)	(602)
Stock-based compensation expense	—	126,918	—	—	126,918	—	126,918
Balances as of June 30, 2022	141,804	1,061,940	366,882	(27,471)	1,401,351	(2,261)	1,399,090
Net income attributable to KLA	—	—	3,387,277	—	3,387,277	—	3,387,277
Net income attributable to non-controlling interest	—	—	—	—	—	74	74
Other comprehensive loss	—	—	—	(8,870)	(8,870)	—	(8,870)
Net issuance under employee stock plans	790	29,930	—	—	29,930	—	29,930
Repurchase of common stock	(5,844)	842,467	(2,172,181)	—	(1,329,714)	—	(1,329,714)
Cash dividends (\$5.20 per share) and dividend equivalents declared	—	—	(733,547)	—	(733,547)	—	(733,547)
Stock-based compensation expense	—	171,424	—	—	171,424	—	171,424
Purchase of non-controlling interest	—	1,902	—	—	1,902	(6,196)	(4,294)
Disposal of non-controlling interest	—	—	—	—	—	8,383	8,383
Balances as of June 30, 2023	136,750	2,107,663	848,431	(36,341)	2,919,753	—	2,919,753
Net income attributable to KLA	—	—	2,761,896	—	2,761,896	—	2,761,896
Other comprehensive loss	—	—	—	(12,734)	(12,734)	—	(12,734)
Net issuance under employee stock plans	707	1,908	—	—	1,908	—	1,908
Repurchase of common stock	(3,032)	(42,133)	(1,700,368)	—	(1,742,501)	—	(1,742,501)
Cash dividends (\$5.65 per share) and dividend equivalents declared	—	—	(772,689)	—	(772,689)	—	(772,689)
Stock-based compensation expense	—	212,695	—	—	212,695	—	212,695
Balances as of June 30, 2024	134,425	\$ 2,280,133	\$ 1,137,270	\$ (49,075)	\$ 3,368,328	\$ —	\$ 3,368,328

See accompanying notes to Consolidated Financial Statements.

**KLA CORPORATION**  
**Consolidated Statements of Cash Flows**

<b>(In thousands)</b>	<b>Year Ended June 30,</b>		
	<b>2024</b>	<b>2023</b>	<b>2022</b>
<b>Cash flows from operating activities:</b>			
Net income	\$ 2,761,896	\$ 3,387,351	\$ 3,322,060
Adjustments to reconcile net income to net cash provided by operating activities:			
Impairment of goodwill and purchased intangible assets	289,474	9,905	5,962
Depreciation and amortization	401,730	415,113	363,344
Loss on extinguishment of debt	—	13,286	—
Unrealized foreign exchange (gain) loss and other	(12,533)	(17,825)	46,531
Asset impairment charges	11,307	—	—
Disposal of non-controlling interest	—	8,270	—
Stock-based compensation expense	212,695	171,424	126,918
Gain on sale of business	—	(29,687)	—
Deferred income taxes	(155,228)	(298,145)	(329,501)
Settlement of treasury lock agreement	415	—	82,799
Changes in assets and liabilities, net of assets acquired and liabilities assumed in business acquisitions:			
Accounts receivable	(80,894)	(48,534)	(510,326)
Inventories	(164,092)	(749,047)	(567,003)
Other assets	(289,509)	(121,018)	(217,070)
Accounts payable	24,976	(144,661)	101,632
Deferred system revenue	334,136	150,750	213,368
Deferred service revenue	203,106	88,223	129,718
Other liabilities	(228,904)	834,400	544,270
Net cash provided by operating activities	<u>3,308,575</u>	<u>3,669,805</u>	<u>3,312,702</u>
<b>Cash flows from investing activities:</b>			
Proceeds from sale of assets	5,079	—	27,658
Net proceeds from sale of business	—	75,358	—
Business acquisitions, net of cash acquired	(3,682)	(27,144)	(479,113)
Capital expenditures	(277,384)	(341,591)	(307,320)
Purchases of available-for-sale securities	(2,756,987)	(1,441,933)	(987,660)
Proceeds from sale of available-for-sale securities	107,773	124,620	113,538
Proceeds from maturity of available-for-sale securities	1,459,864	1,134,182	760,548
Purchases of trading securities	(134,098)	(96,611)	(121,254)
Proceeds from sale of trading securities	121,020	89,528	116,350
Proceeds from other investments	1,430	1,020	795
Net cash used in investing activities	<u>(1,476,985)</u>	<u>(482,571)</u>	<u>(876,458)</u>
<b>Cash flows from financing activities:</b>			
Payment of debt issuance costs	—	(6,515)	—
Proceeds from issuance of debt, net of issuance costs	735,043	—	2,967,409
Proceeds from revolving credit facility, net of costs	—	300,000	875,000
Repayment of debt	—	(1,087,250)	(620,000)
Common stock repurchases	(1,735,746)	(1,311,864)	(3,967,806)
Forward contract for accelerated share repurchases	—	—	(900,000)
Payment of dividends to stockholders	(773,041)	(732,556)	(638,528)
Payment of dividends to subsidiary's non-controlling interest holders	—	—	(602)
Issuance of common stock	144,934	124,847	113,014
Tax withholding payments related to vested and released restricted stock units	(143,024)	(94,806)	(84,371)
Contingent consideration payable and other, net	(4,183)	(17,850)	(1,121)
Purchase of non-controlling interest	—	(4,295)	—
Net cash used in financing activities	<u>(1,776,017)</u>	<u>(2,830,289)</u>	<u>(2,257,005)</u>
Effect of exchange rate changes on cash and cash equivalents	<u>(6,309)</u>	<u>(13,988)</u>	<u>(28,941)</u>
Net increase in cash and cash equivalents	49,264	342,957	150,298
Cash and cash equivalents at beginning of period	1,927,865	1,584,908	1,434,610
Cash and cash equivalents at end of period	<u>\$ 1,977,129</u>	<u>\$ 1,927,865</u>	<u>\$ 1,584,908</u>
<b>Supplemental cash flow disclosures:</b>			
Income taxes paid, net	\$ 830,835	\$ 495,101	\$ 464,526
Interest paid	\$ 276,597	\$ 223,955	\$ 154,673
<b>Non-cash activities:</b>			
Contingent consideration payable - financing activities	\$ (765)	\$ (1,878)	\$ 16,281
Dividends payable - financing activities	\$ 8,043	\$ 7,903	\$ 7,028
Unsettled common stock repurchase - financing activities	\$ 5,500	\$ 11,000	\$ —
Accrued purchase of land, property and equipment - investing activities	\$ 13,849	\$ 18,445	\$ 19,595

See accompanying notes to Consolidated Financial Statements.

**KLA CORPORATION**

**Notes to Consolidated Financial Statements**

**NOTE 1— DESCRIPTION OF BUSINESS AND SUMMARY OF SIGNIFICANT ACCOUNTING POLICIES**

**Description of Business and Principles of Consolidation.** KLA Corporation and its majority-owned subsidiaries (“KLA” or the “Company” and also referred to as “we,” “our,” “us” or similar references) is a supplier of process equipment, process control equipment, and data analytics products for a broad range of industries, including semiconductors and printed circuit boards (“PCB”). We provide advanced process control and process-enabling solutions for manufacturing and testing wafers and reticles, integrated circuits (“IC”), advanced packaging, light-emitting diodes, power devices, compound semiconductor devices, microelectromechanical systems (“MEMS”), data storage and PCBs as well as general materials research. We also provide comprehensive support and services across our installed base. Our extensive portfolio of inspection, metrology and data analytics products, and related services, helps IC manufacturers achieve target yield throughout the entire semiconductor fabrication process, from research and development (“R&D”) to final volume production. We develop and sell advanced vacuum deposition and etching process tools, which are used by a broad range of specialty semiconductor customers. We enable electronic device manufacturers to inspect, test and measure PCBs and ICs to verify their quality, deposit a pattern of desired electronic circuitry on the relevant substrate and perform three-dimensional shaping of metalized circuits on multiple surfaces. Our advanced products, coupled with our unique yield management software and services, allow us to deliver the solutions our semiconductor and PCB customers need to achieve their productivity goals by significantly reducing their risks and costs and improving their overall profitability and return on investment. Headquartered in Milpitas, California, we have subsidiaries both in the U.S. and key markets throughout the world.

The Consolidated Financial Statements include the accounts of KLA and its majority-owned subsidiaries. All significant intercompany balances and transactions have been eliminated.

**Comparability.** Certain reclassifications have been made to the prior year’s Consolidated Financial Statements to conform to the current year presentation. The reclassifications did not have material effects on the prior year’s Consolidated Balance Sheets, Statements of Operations, Comprehensive Income and Cash Flows.

**Management Estimates.** The preparation of the Consolidated Financial Statements in conformity with accounting principles generally accepted in the United States of America requires management to make estimates and assumptions in applying our accounting policies that affect the reported amounts of assets and liabilities (and related disclosure of contingent assets and liabilities) at the date of the Consolidated Financial Statements and the reported amounts of revenues and expenses during the reporting periods. Actual results could differ from those estimates.

**Cash Equivalents and Fixed Income Marketable Securities.** All highly liquid debt instruments with original or remaining maturities of less than three months at the date of purchase are cash equivalents. Fixed income marketable securities are generally classified as available-for-sale for use in current operations, if required, and are reported at fair value, with unrealized gains and non-credit related unrealized losses, net of tax, presented as a separate component of stockholders’ equity under the caption “Accumulated other comprehensive income (loss).” All realized gains and losses are recorded in earnings in the period of occurrence. The specific identification method is used to determine the realized gains and losses on investments.

We regularly review the available-for-sale debt securities in an unrealized loss position and evaluate the current expected credit loss by considering available information relevant to the collectability of the security, such as historical experience, market data, issuer-specific factors including credit ratings, default and loss rates of the underlying collateral and structure and credit enhancements, current economic conditions and reasonable and supportable forecasts. There were no credit losses on available-for-sale debt securities recognized in the years ended June 30, 2024, 2023 and 2022.

If we do not expect to recover the entire amortized cost of the security, the amount representing credit losses, defined as the difference between the present value of the cash flows expected to be collected and the amortized cost basis of the debt security, is recorded as an allowance for credit losses with an offsetting entry to net income, and the amount that is not credit-related is recognized in other comprehensive income (loss) (“OCI”). If we have the intent to sell the security or it is more likely than not that we will be required to sell the security before recovery of its entire amortized cost basis, we first write off any previously recognized allowance for credit losses with an offsetting entry to the security’s amortized cost basis. If the allowance has been fully written off and fair value is less than amortized cost basis, we write down the amortized cost basis of the security to its fair value with an offsetting entry to net income.

**Investments in Equity Securities.** We hold equity securities in publicly and privately held companies for the promotion of business and strategic objectives. Equity securities in publicly held companies, or marketable equity securities, are measured and recorded at fair value on a recurring basis. Equity securities in privately held companies, or non-marketable equity securities, are accounted for at cost, less impairment, plus or minus observable price changes in orderly transactions for identical or similar securities of the same issuer. Non-marketable equity securities are subject to a periodic impairment review; however, since there are no open-market valuations, the impairment analysis requires significant judgment. This analysis includes assessment of the investee's financial condition, the business outlook for its products and technology, its projected results and cash flow, financing transactions subsequent to the acquisition of the investment, the likelihood of obtaining subsequent rounds of financing and the impact of any relevant contractual equity preferences held by us or the others. Non-marketable equity securities are included in "Other non-current assets" on the balance sheet. Realized and unrealized gains and losses resulting from changes in fair value or the sale of our marketable and non-marketable equity securities are recorded in Other expense (income), net.

**Variable Interest Entities.** We use a qualitative approach in assessing the consolidation requirement for variable interest entities. The approach focuses on identifying which enterprise has the power to direct the activities that most significantly impact the variable interest entity's economic performance and which enterprise has the obligation to absorb losses or the right to receive benefits from the variable interest entity. In the event we are the primary beneficiary of a variable interest entity, the assets, liabilities, and results of operations of the variable interest entity will be included in our Consolidated Financial Statements. We have concluded that none of our equity investments require consolidation based on our most recent qualitative assessment.

**Inventory Valuation.** Inventories are stated at the lower of cost or net realizable value using standard costs that approximate actual costs on a first-in, first-out basis. The carrying value of product inventory is reduced for estimated obsolescence equal to the difference between its cost and the estimated net realizable value based on assumptions about future demand for meeting our product manufacturing plans. The carrying value of service inventory is reduced for estimated obsolescence equal to the difference between its cost and the estimated net realizable value based on assumptions about future demand to meet our customers' support requirements. Demonstration units are stated at their manufacturing cost and written down to their net realizable value. The Company's policy is to assess the valuation of all inventories including manufacturing raw materials, work-in-process, finished goods and spare parts in each reporting period. The estimate of net realizable value of inventory is impacted by assumptions regarding general semiconductor market conditions, manufacturing schedules, technology changes, new product introductions and possible alternative uses, and require us to use significant judgment that may include uncertain elements. Actual demand may differ from forecasted demand, and such differences may have a material effect on recorded inventory values. Our manufacturing overhead standards for product costs are calculated assuming full absorption of forecasted spending over projected volumes, adjusted for excess capacity. Abnormal inventory costs such as costs of idle facilities, excess freight and handling costs and spoilage are recognized as current period charges.

**Allowance for Credit Losses.** A majority of our accounts receivable are derived from sales to large multinational semiconductor and electronics manufacturers throughout the world. We maintain an allowance for credit losses for expected uncollectible accounts receivable, which is recorded as an offset to accounts receivable and changes in such are classified as selling, general and administrative ("SG&A") expense in the Consolidated Statements of Operations. We assess collectability by reviewing accounts receivable on a collective basis where similar risk characteristics exist and on an individual basis when we identify specific customers with known disputes or collectability issues. The estimate of expected credit losses considers historical credit loss information that is adjusted for current conditions and reasonable and supportable forecasts. The allowance for credit losses is reviewed on a quarterly basis to assess the adequacy of the allowance. Our assessment considered estimates of expected credit and collectability trends. The credit losses recognized on accounts receivable were not significant as of June 30, 2024 and 2023. Volatility in market conditions and evolving credit trends are difficult to predict and may cause variability that may have a material impact on our allowance for credit losses in future periods.

**Property and Equipment.** Property and equipment are recorded at cost, net of accumulated depreciation. Depreciation of property and equipment is based on the straight-line method over the estimated useful lives of the assets. The following table



sets forth the estimated useful life for various asset categories:

<u>Asset Category</u>	<u>Range of Useful Lives</u>
Buildings	30 to 50 years
Leasehold improvements	Shorter of 15 years or lease term
Machinery and equipment	2 to 10 years
Office furniture and fixtures	7 years

Construction-in-process assets are not depreciated until the assets are placed in service. Depreciation expense for the fiscal years ended June 30, 2024, 2023 and 2022 was \$181.7 million, \$154.2 million and \$122.2 million, respectively.

**Leases.** Under Accounting Standards Codification (“ASC”) 842, Leases, a contract is or contains a lease when we have the right to control the use of an identified asset for a period of time. We determine if an arrangement is a lease at inception of the contract, which is the date on which the terms of the contract are agreed to, and the agreement creates enforceable rights and obligations. The commencement date of the lease is the date that the lessor makes an underlying asset available for our use. On the commencement date, leases are evaluated for classification and assets and liabilities are recognized based on the present value of lease payments over the lease term.

The lease term used to calculate the lease liability includes options to extend or terminate the lease when it is reasonably certain that the option will be exercised. The right of use (“ROU”) asset is initially measured as the amount of lease liability, adjusted for any initial lease costs, prepaid lease payments and any lease incentives. Variable lease payments, consisting primarily of reimbursement of costs incurred by lessors for common area maintenance, real estate taxes and insurance, are not included in the lease liability and are recognized as they are incurred.

As most of our leases do not provide an implicit rate, we use our incremental borrowing rate at lease commencement to measure ROU assets and lease liabilities. The incremental borrowing rate used by us is based on baseline rates and adjusted by the credit spreads commensurate with our secured borrowing rate, over a similar term. We used the incremental borrowing rate on June 30, 2019 for all leases that commenced on or prior to that date. Operating lease expense is generally recognized on a straight-line basis over the lease term.

We have elected the practical expedient to account for the lease and non-lease components as a single lease component for the majority of our asset classes. For leases with a term of one year or less, we have elected not to record the ROU asset or liability.

**Goodwill, Purchased Intangible Assets and Impairment Assessment.** Goodwill represents the excess of the purchase price in a business combination over the fair value of the net tangible and intangible assets acquired. We assess goodwill for impairment annually during our third fiscal quarter or whenever events or changes in circumstances indicate the carrying value may not be fully recoverable. We have the option to perform a qualitative assessment prior to necessitating a quantitative impairment test. In the qualitative assessment, if we determine that it is more likely than not that the fair value of a reporting unit is less than the carrying value, a quantitative test is then performed, which involves comparing the estimated fair value of a reporting unit to its carrying value including goodwill. If goodwill is considered to be impaired, the amount of any impairment is measured as the difference between the carrying value and the fair value. Refer to Note 7 “Goodwill and Purchased Intangible Assets” for information related to determining the fair value of a reporting unit.

Purchased intangible assets that are not considered to have an indefinite useful life are amortized over their estimated useful lives, which generally range from six months to nine years. The carrying values of our intangible assets are reviewed for impairment whenever events or changes in circumstances indicate that the carrying value of an asset or asset group may not be recoverable.

**Impairment of Long-Lived Assets.** Long-lived assets are tested for impairment whenever events or changes in circumstances indicate that their carrying amounts may not be recoverable. Events or changes in circumstances that could affect the likelihood that we will be required to recognize an impairment charge for the long-lived assets primarily include declines in our operating cash flows from the use of these assets. We determine whether long-lived assets are recoverable based on the forecasted undiscounted future cash flows that are expected to be generated by the lowest-level associated asset grouping. If the undiscounted cash flows used in the recoverability test are less than the long-lived assets’ carrying value, we recognize an impairment loss for the amount that the carrying value exceeds the fair value. We determine the fair value of long-lived assets using the income approach, primarily by applying the relief-from-royalty or multi-period excess-earnings methods, when deemed appropriate.

**Concentration of Credit Risk.** Financial instruments that potentially subject us to significant concentrations of credit risk consist primarily of cash equivalents, short-term marketable securities, trade accounts receivable and derivative financial instruments used in hedging activities. We invest in a variety of financial instruments, such as, but not limited to, certificates of deposit, corporate debt and municipal securities, U.S. Treasury and Government agency securities, and equity securities and, by policy, we limit the amount of credit exposure with any one financial institution or commercial issuer. We have not experienced any material credit losses on our investments.

A majority of our accounts receivable are derived from sales to large multinational semiconductor and electronics manufacturers located throughout the world, with a majority located in Asia. In recent years, our customer base has become increasingly concentrated due to corporate consolidations, acquisitions and business closures, and to the extent that these customers experience liquidity issues in the future, we may be required to reserve for potential credit losses with respect to trade receivables. We perform ongoing credit evaluations of our customers' financial condition and generally require little to no collateral to secure accounts receivable. We maintain an allowance for potential credit losses based upon expected collectability risk of all accounts receivable. In addition, we may utilize letters of credit ("LC") or non-recourse factoring to mitigate credit risk when considered appropriate.

We are exposed to credit loss in the event of non-performance by counterparties on the foreign exchange contracts that we use in hedging activities and in certain factoring transactions. These counterparties are large international financial institutions, and, to date, no such counterparty has failed to meet its financial obligations to us under such contracts.

The following customers each accounted for more than 10% of total revenues, primarily in the Semiconductor Process Control segment, for the indicated periods:

Year Ended June 30,		
2024	2023	2022
Taiwan Semiconductor Manufacturing Company Limited	Taiwan Semiconductor Manufacturing Company Limited	Taiwan Semiconductor Manufacturing Company Limited
	Samsung Electronics Co., Ltd.	Samsung Electronics Co., Ltd.

The following customers each accounted for more than 10% of net accounts receivable as of the dates indicated below:

As of June 30,	
2024	2023
Taiwan Semiconductor Manufacturing Company Limited	Taiwan Semiconductor Manufacturing Company Limited
	Samsung Electronics Co., Ltd.

**Foreign Currency.** The functional currencies of our foreign subsidiaries are primarily the local currencies, except as described below. Accordingly, all assets and liabilities of these foreign operations are translated to U.S. dollars at current period end exchange rates, and revenues and expenses are translated to U.S. dollars using average exchange rates in effect during the period. The gains and losses from foreign currency translation of these subsidiaries' financial statements are recorded directly into a separate component of stockholders' equity under the caption "Accumulated other comprehensive income (loss)."

Our manufacturing subsidiaries in Singapore, Israel, Germany, and the United Kingdom use the U.S. dollar as their functional currency. Accordingly, monetary assets and liabilities in non-functional currency of these subsidiaries are remeasured using exchange rates in effect at the end of the period. Revenues and costs in local currency are remeasured using average exchange rates for the period, except for costs related to those balance sheet items that are remeasured using historical exchange rates. The resulting remeasurement gains and losses are included in the Consolidated Statements of Operations as incurred.

**Derivative Financial Instruments.** We use financial instruments, such as foreign exchange contracts including forward and options transactions, to hedge a portion of, but not all, existing and forecasted foreign currency denominated transactions. The purpose of our foreign exchange hedging program is to manage the effect of exchange rate fluctuations on certain foreign currency denominated revenues, costs and eventual cash flows. The effect of exchange rate changes on foreign exchange contracts is expected to offset the effect of exchange rate changes on the underlying hedged items. We also use forward contracts to hedge the risk associated with the variability of cash flows due to changes in the benchmark interest rate of the intended debt financing ("Rate Lock Agreements"). We believe these financial instruments do not subject us to speculative risk that would otherwise result from changes in currency exchange rates or interest rates. All of our derivative financial instruments are recorded at fair value based upon quoted market prices for comparable instruments adjusted for risk of counterparty non-performance.

For derivative instruments designated and qualifying as cash flow hedges of forecasted foreign currency denominated transactions or debt financing, the effective portion of the gains or losses is reported in Accumulated other comprehensive income (loss) (“AOCI”) and reclassified into earnings in the same period or periods during which the hedged transaction affects earnings. We elected to include time value for the assessment of effectiveness on all forward transactions designated as cash flow hedges. The change in fair value of the derivative is recorded in AOCI until the hedged transaction is recognized in earnings. The assessment of effectiveness of options contracts designated as cash flow hedges excludes time value. The initial value of the component excluded from the assessment of effectiveness is recognized in earnings over the life of the derivative contract. Any differences between change in the fair value of the excluded components and the amounts recognized in earnings are recorded in AOCI. For foreign exchange contracts that are designated and qualify as a net investment hedge in a foreign operation and that meet the effectiveness requirements, the net gains or losses attributable to changes in spot exchange rates are recorded in cumulative translation within AOCI. The remainder of the change in value of such instruments is recorded in earnings using the mark-to-market approach. Recognition in earnings of amounts previously recorded in cumulative translation is limited to circumstances such as complete or substantially complete liquidation of the net investment in the hedged foreign operations. For foreign exchange contracts that are not designated as hedges, gains and losses are recognized in Other expense (income), net. We use foreign exchange contracts to hedge certain foreign currency denominated assets or liabilities. The gains and losses on these derivative instruments are largely offset by the changes in the fair value of the assets or liabilities being hedged.

**Revenue Recognition.** We primarily derive revenue from the sale of process control and process-enabling solutions for the semiconductor and related electronics industries, maintenance and support of all these products, installation and training services and the sale of spare parts. Our portfolio includes yield enhancement and production solutions for manufacturing wafers and reticles, ICs, packaging, PCBs and flat panel displays (“FPD”), as well as comprehensive support and services across our installed base.

Our solutions are generally not sold with a right of return, nor have we experienced significant returns from or refunds to our customers.

We account for a contract with a customer when there is approval and commitment from both parties, the rights of the parties are identified, payment terms are identified, the contract has commercial substance and collectability of consideration is probable.

Our revenues are measured based on consideration stipulated in the arrangement with each customer, net of any sales incentives and amounts collected on behalf of third parties, such as sales taxes. The revenues are recognized as separate performance obligations that are satisfied by transferring control of the product or service to the customer.

Our arrangements with our customers include various combinations of products and services, which are generally capable of being distinct and accounted for as separate performance obligations. A product or service is considered distinct if it is separately identifiable from other deliverables in the arrangement and if a customer can benefit from it on its own or with other resources that are readily available to the customer.

The transaction consideration, including any sales incentives, is allocated between separate performance obligations of an arrangement based on the stand-alone selling price (“SSP”) for each distinct product or service. Management considers a variety of factors to determine the SSP, such as historical stand-alone sales of products and services, discounting strategies and other observable data.

From time to time, our contracts are modified to account for additional, or to change existing, performance obligations. Our contract modifications are generally accounted for prospectively.

#### *Product Revenue*

We recognize revenue from product sales at a point in time when we have satisfied our performance obligation by transferring control of the product to the customer. We use judgment to evaluate whether control has transferred by considering several indicators, including whether:

- We have a present right to payment;
- The customer has legal title;
- The customer has physical possession;
- The customer has significant risk and rewards of ownership; and
- The customer has accepted the product, or whether customer acceptance is considered a formality based on history of acceptance of similar products (for example, when the customer has previously accepted the same tool, with the same

specifications, and when we can objectively demonstrate that the tool meets all of the required acceptance criteria, and when the installation of the system is deemed perfunctory).

Not all of the indicators need to be met for us to conclude that control has transferred to the customer. In circumstances in which revenue is recognized prior to the product acceptance, the fair value of revenue associated with our performance obligations to install the product is deferred and recognized as revenue at a point in time, once installation is complete.

We enter into volume purchase agreements with some of our customers. We adjust the transaction consideration for estimated credits and incentives earned by our customers. These credits are estimated based upon the forecasted and actual product sales for any given period and agreed incentive rate. The estimate is reviewed for material changes and updated at each reporting period.

We offer perpetual and term licenses for software products. The primary difference between perpetual and term licenses is the duration over which the customer can benefit from the use of the software, while the functionality and the features of the software are the same. Software is generally bundled with post-contract customer support (“PCS”), which includes unspecified software updates that are made available throughout the entire term of the arrangement. Revenue from software licenses is recognized at a point in time, when the software is made available to the customer. Revenue from PCS is deferred at contract inception and recognized ratably over the service period, or as services are performed.

#### *Services Revenue*

The majority of product sales include a standard 12-month warranty that is not separately paid for by the customers. The customers may also purchase an extended warranty for periods beyond the initial period as part of the initial product sale. We have concluded that the standard 12-month warranty as well as any extended warranty periods included in the initial product sales are separate performance obligations for most of our products. The estimated fair value of warranty services is deferred and recognized ratably as revenue over the warranty period, as the customer simultaneously receives and consumes the benefits of warranty services provided by us.

Additionally, we offer product maintenance and support services, which the customer may purchase separately from the standard and extended warranty offered as part of the initial product sale. Revenue from separately negotiated maintenance and support service contracts is also recognized over time based on the terms of the applicable service period. Revenue from services performed in the absence of a maintenance contract, including training revenue, is recognized when the related services are performed. We also sell spare parts, revenue from which is recognized when control over the spare parts is transferred to the customer.

#### *Significant Judgments*

Our contracts with our customers often include promises to transfer multiple products and services. Each product and service is generally capable of being distinct within the context of the contract and represents a separate performance obligation. Determining the SSP for each distinct performance obligation and allocation of consideration from an arrangement to the individual performance obligations and the appropriate timing of revenue recognition are significant judgments with respect to these arrangements. We typically estimate the SSP of products and services based on observable transactions when the products and services are sold on a stand-alone basis and those prices fall within a reasonable range. We typically have more than one SSP for individual products and services due to the stratification of these products by customers and circumstances. In these instances, we use information such as the size of the customer, geographic region, as well as customization of the products in determining the SSP. In instances where the SSP is not directly observable, we determine the SSP using information that includes market conditions, entity-specific factors, including discounting strategies, information about the customer or class of customer that is reasonably available and other observable inputs. While changes in the allocation of SSP between performance obligations will not affect the amount of total revenue recognized for a particular contract, any material changes could impact the timing of revenue recognition, which could have a material effect on our financial position and results of operations.

Although our products are generally not sold with a right of return, we may provide other credits or sales incentives, which are accounted for either as variable consideration or material right, depending on the specific terms and conditions of the arrangement. These credits and incentives are estimated at contract inception and updated at the end of each reporting period if and when additional information becomes available.

As outlined above, we use judgments to evaluate whether or not the customer has obtained control of the product and consider several indicators in evaluating whether or not control has transferred to the customer. Not all of the indicators need to be met for us to conclude that control has transferred to the customer.

*Contract Assets/Liabilities*

The timing of revenue recognition, billings and cash collections may result in accounts receivable, contract assets, and contract liabilities (deferred revenue) on our Consolidated Balance Sheets. A receivable is recorded in the period we deliver products or provide services when we have an unconditional right to payment. Contract assets primarily relate to the value of products and services transferred to the customer for which the right to payment is not just dependent on the passage of time. Contract assets are transferred to accounts receivable when rights to payment become unconditional.

A contract liability is recognized when we receive payment or have an unconditional right to payment in advance of the satisfaction of performance. The contract liabilities represent (1) deferred product revenue related to the value of products that have been shipped and billed to customers and for which control has not been transferred to the customers, and (2) deferred service revenue, which is recorded when we receive consideration, or such consideration is unconditionally due, from a customer prior to transferring services to the customer under the terms of a contract. Deferred service revenue typically results from warranty services, and maintenance and other service contracts.

Contract assets and liabilities related to rights and obligations in a contract are recorded net in the Consolidated Balance Sheets.

**Research and Development Costs.** R&D costs are expensed as incurred.

**Shipping and Handling Costs.** Shipping and handling costs are included as a component of cost of sales.

**Accounting for Stock-Based Compensation Plans.** We account for stock-based awards granted to employees for services based on the fair value of those awards. The fair value of stock-based awards is measured at the grant date and is recognized as expense over the employee's requisite service period. The fair value for restricted stock units ("RSU") granted without "dividend equivalent" rights is determined using the closing price of our common stock on the grant date, adjusted to exclude the present value of dividends which are not accrued on the RSUs. The fair value for RSUs granted with "dividend equivalent" rights is determined using the closing price of our common stock on the grant date. The award holder is not entitled to receive payments under dividend equivalent rights unless the associated RSU award vests (i.e., the award holder is entitled to receive credits, payable in cash or shares of common stock, equal to the cash dividends that would have been received on the shares of our common stock underlying the RSUs had the shares been issued and outstanding on the dividend record date, but such dividend equivalents are only paid subject to the recipient satisfying the vesting requirements of the underlying award). Compensation expense for RSUs with performance metrics is calculated based upon expected achievement of the metrics specified in the grant, or when a grant contains a market condition, the grant date fair value using a Monte Carlo simulation. The Monte Carlo simulation incorporates estimates of the potential outcomes of the market condition on the grant date fair value of each award. Additionally, we estimate forfeitures based on historical experience and revise those estimates in subsequent periods if actual forfeitures differ from the estimated amounts. The fair value for our Employee Stock Purchase Plan ("ESPP") is determined using a Black-Scholes valuation model for purchase rights. The Black-Scholes option-pricing model requires the input of assumptions, including the option's expected term and the expected price volatility of the underlying stock. The expected stock price volatility assumption is based on the market-based historical implied volatility from traded options of our common stock.

**Accounting for Cash-Based Long-Term Incentive Compensation.** Cash-based long-term incentive ("Cash LTI") awards issued to employees under our Cash Long-Term Incentive Plan ("Cash LTI Plan") vest in three or four equal installments, with one-third or one-fourth of the aggregate amount of the Cash LTI award vesting on each yearly anniversary of the grant date over a three- or four-year period. In order to receive payments under a Cash LTI award, participants must remain employed by us as of the applicable award vesting date. Compensation expense related to the Cash LTI awards is recognized over the vesting term and adjusted for the impact of estimated forfeitures.

**Accounting for Non-qualified Deferred Compensation Plan.** We have a non-qualified deferred compensation plan (known as the "Executive Deferred Savings Plan" ("EDSP")) under which certain executives and non-employee directors may defer a portion of their compensation. Participants are credited with returns based on their allocation of their account balances among measurement funds. We control the investment of these funds, and the participants remain general creditors of ours. We invest these funds in certain mutual funds and such investments are classified as trading securities in the Consolidated Balance Sheets. Investments in trading securities are measured at fair value in the statement of financial position. Unrealized holding gains and losses for trading securities are included in earnings. Distributions from the EDSP commence following a participant's retirement or termination of employment or on a specified date allowed per the EDSP provisions, except in cases where such distributions are required to be delayed in order to avoid a prohibited distribution under Internal Revenue Code Section 409A. Participants can generally elect for the distributions to be paid in a lump sum or quarterly cash payments over a scheduled period for up to 15 years and are allowed to make subsequent changes to their existing elections as permissible under the EDSP provisions. The liability associated with the EDSP is included as a component of other current liabilities in the

Consolidated Balance Sheets. Changes in the EDSP liability are recorded in SG&A expense in the Consolidated Statements of Operations. The net expense (benefit) associated with changes in the liability included in SG&A expense was \$37.2 million, \$27.6 million and \$(44.2) million for the fiscal years ended June 30, 2024, 2023 and 2022, respectively. We also have a deferred compensation asset that corresponds to the liability under the EDSP and it is included as a component of other non-current assets in the Consolidated Balance Sheets. Changes in the EDSP assets are recorded as gains (losses), net in SG&A expense in the Consolidated Statements of Operations. The amount of net gains (losses) included in SG&A expense were \$36.6 million, \$27.6 million and \$(44.3) million for the fiscal years ended June 30, 2024, 2023 and 2022, respectively.

**Income Taxes.** We account for current and deferred income taxes in accordance with the authoritative guidance, which requires that the income tax impact is to be recognized in the period in which the law is enacted. Current income tax expense represents taxes paid or payable for the current period. Deferred tax assets and liabilities are recognized using enacted tax rates for the future tax impact of temporary differences between the financial statement and tax bases of recorded assets and liabilities. A valuation allowance is recorded to reduce deferred tax assets when it is more likely than not that a tax benefit will not be realized based on historical and projected future taxable income over the periods in which the temporary differences are expected to be recovered or settled.

We record income taxes on the undistributed earnings of foreign subsidiaries unless the subsidiaries' earnings are considered indefinitely reinvested outside the U.S. Our income taxes will be greater if some or all of the indefinitely reinvested earnings are taxable when distributed to the U.S.

In accordance with the authoritative guidance on accounting for uncertainty in income taxes, we recognize liabilities for uncertain tax positions based on the two-step process. The first step is to evaluate the tax position for recognition by determining if the weight of available evidence indicates that it is more likely than not that the position will be sustained in audit, including resolution of related appeals or litigation processes, if any. The second step is to measure the tax benefit as the largest amount that is more than 50% likely of being realized upon ultimate settlement.

**Global Intangible Low-Taxed Income.** The Tax Cut and Jobs Act includes provisions for Global Intangible Low-Taxed Income ("GILTI") wherein U.S. taxes on foreign income are imposed in excess of a deemed return on tangible assets of foreign corporations. This income is effectively taxed at a 10.5% tax rate in general. We elect to account for GILTI as a component of current period tax expense and not recognize deferred tax assets and liabilities for the basis differences expected to reverse as a result of GILTI provisions.

**Business Combinations.** We allocate the fair value of the purchase price of our acquisitions to the tangible assets acquired, liabilities assumed, and intangible assets acquired, including in-process research and development ("IPR&D"), based on their estimated fair values at acquisition date. The excess of the fair value of the purchase price over the fair values of these net tangible and intangible assets acquired is recorded as goodwill. Management's estimates of fair value are based upon assumptions believed to be reasonable, but our estimates and assumptions are inherently uncertain and subject to refinement. As a result, during the measurement period, which will not exceed one year from the acquisition date, we record adjustments to the assets acquired and liabilities assumed with the corresponding offset to goodwill. After the conclusion of the measurement period or final determination of the fair value of the purchase price of our acquisitions, whichever comes first, any subsequent adjustments are recorded to our Consolidated Statements of Operations.

The fair value of IPR&D is initially capitalized as an intangible asset with an indefinite life and assessed for impairment thereafter whenever events or changes in circumstances indicate that the carrying value of the IPR&D assets may not be recoverable. Impairment of IPR&D is recorded to R&D expenses. When an IPR&D project is completed, the IPR&D is reclassified as an amortizable purchased intangible asset and amortized to costs of revenues over the asset's estimated useful life.

Acquisition-related expenses are recognized separately from the business combination and are expensed as incurred.

**Net Income Per Share.** Basic net income per share is calculated by dividing net income available to common stockholders by the weighted-average number of common shares outstanding during the period. Diluted net income per share is calculated by using the weighted-average number of common shares outstanding during the period increased to include the number of additional shares of common stock that would have been outstanding if the dilutive potential shares of common stock had been issued. The dilutive effect of RSUs and options is reflected in diluted net income per share by application of the treasury stock method. The dilutive securities are excluded from the computation of diluted net loss per share when a net loss is recorded for the period as their effect would be anti-dilutive.

**Contingencies and Litigation.** We are subject to the possibility of losses from various contingencies. Considerable judgment is necessary to estimate the probability and amount of any loss from such contingencies. An accrual is made when it is probable that a liability has been incurred or an asset has been impaired, and the amount of loss can be reasonably estimated. We accrue a liability and recognize as expense the estimated costs to defend or settle asserted and unasserted claims existing as of the balance sheet date. See Note 15 “Litigation and Other Legal Matters” and Note 16 “Commitments and Contingencies” for additional details.

**Recent Accounting Pronouncements**

**Recently Adopted**

In October 2021, the Financial Accounting Standards Board (“FASB”) issued Accounting Standards Update (“ASU”) 2021-08, *Business Combinations (Topic 805), Accounting for Contract Assets and Contract Liabilities from Contracts with Customers*. The new guidance requires companies to apply revenue guidance to recognize and measure contract assets and contract liabilities from contracts with customers acquired in a business combination at carrying value. Under the prior business combination guidance, such assets and liabilities were recognized by the acquirer at fair value on the acquisition date. We adopted this update beginning in the first quarter of our fiscal year ending June 30, 2024 on a prospective basis. The impact of adopting this update will depend on the magnitude of contract assets and contract liabilities acquired in future acquisitions.

**Updates Not Yet Effective**

In November 2023, the FASB issued ASU 2023-07, *Segment Reporting (Topic 280), Improvements to Reportable Segment Disclosures*. The new guidance requires enhanced disclosures about significant segment expenses. This standard update is effective for our annual reports beginning in the fiscal year ending June 30, 2025 and interim period reports beginning in the first quarter of the fiscal year ending June 30, 2026. Early adoption is permitted on a retrospective basis. We are currently evaluating the impact of this ASU on our segment disclosures.

In December 2023, the FASB issued ASU 2023-09, *Income Taxes (Topic 740), Improvements to Income Tax Disclosures*. The new guidance requires enhanced disclosures about income tax expenses. This standard update is effective for our annual reports beginning in the fiscal year ending June 30, 2026. Early adoption is permitted on a prospective basis. We are currently evaluating the impact of this ASU on our annual income tax disclosures.

**NOTE 2 — REVENUE**

*Contract Balances*

The following table represents the opening and closing balances of accounts receivable, contract assets and contract liabilities for the indicated periods.

<u>(In thousands, except for percentages)</u>	As of	As of	As of						
	June 30, 2024	June 30, 2023	June 30, 2022	Change in Fiscal 2024			Change in Fiscal 2023		
Accounts receivable, net	\$ 1,833,041	\$ 1,753,361	\$ 1,811,877	\$ 79,680	5	%	\$ (58,516)	(3)	%
Contract assets	\$ 69,259	\$ 117,137	\$ 114,747	\$ (47,878)	(41)	%	\$ 2,390	2	%
Contract liabilities	\$ 1,782,242	\$ 1,245,007	\$ 1,007,324	\$ 537,235	43	%	\$ 237,683	24	%

Our payment terms and conditions vary by contract type, although terms generally include a requirement of payment of 70% to 90% of total contract consideration within 30 to 60 days of shipment, with the remainder payable within 30 days of acceptance.

The change in contract assets during the fiscal year ended June 30, 2024 was mainly due to \$04.1 million of contract assets reclassified to net accounts receivable as our right to consideration for these contract assets became unconditional, partially offset by \$56.8 million of revenue recognized for which the payment is subject to conditions other than the passage of time. Contract assets are included in other current assets on our Consolidated Balance Sheets.

The change in contract liabilities during the fiscal year ended June 30, 2024 was mainly due to the value of products and services billed to customers for which control of the products and services has not transferred to the customers, partially offset by the recognition in revenue of \$963.5 million that was included in contract liabilities as of June 30, 2023. The change in contract liabilities during the fiscal year ended June 30, 2023 was mainly due to the value of products and services billed to customers for which control of the products and services has not transferred to the customers, partially offset by the recognition in revenue of \$819.0 million that was included in contract liabilities as of June 30, 2022. Contract liabilities are included in current and non-current liabilities on our Consolidated Balance Sheet.

### *Remaining Performance Obligations*

As of June 30, 2024, we had \$9.83 billion of remaining performance obligations (“RPO”), which represents our obligation to deliver products and services, and primarily consists of sales orders where written customer requests have been received. This amount includes customer deposits of \$745.7 million as disclosed in Note 4 “Financial Statement Components” and excludes contract liabilities of \$1.78 billion as disclosed above. We expect to recognize approximately 59% to 64% of these performance obligations as revenue in the next 12 months, 29% to 34% in the subsequent 12 months and the remainder thereafter, but this estimate is subject to constant change. The timing of revenue recognition of our RPO is evaluated quarterly and is largely driven by multiple variables, many of which are beyond our control, such as: the readiness of customer fabs, end market needs for capacity, changes in the estimated versus actual start time of customers’ projects, timing of delivery and installation dates, supply chain constraints and changes in regulations. Our customers are currently purchasing equipment from us with lead times that are longer than our historical experience. As customers try to balance the evolution of their technological, production or market needs with the timing and content of orders placed with us, there is elevated risk of order modifications, pushouts or cancellations.

In addition, in October 2022, the U.S. government issued regulations that imposed new export licensing requirements for certain U.S. semiconductor and high-performance computing technology (including wafer fab equipment), for the use of such technology for certain end uses in the People’s Republic of China (“China”), and for the provision of support by U.S. Persons to certain advanced IC fabs located in China. The regulations impose export license requirements effectively on all KLA products and services to customers located in China that fabricate certain advanced logic, NAND and DRAM ICs. KLA is also restricted from providing certain U.S. origin tools, software and technology to certain wafer fab equipment manufacturers located in China, absent an export license. In October 2023, the U.S. government issued additional regulations that went into effect in November 2023. These additional rules are designed to update export controls on advanced computing semiconductors and semiconductor manufacturing equipment, as well as items that support supercomputing applications and end-uses, to arms embargoed countries, including China. They adjust the parameters included in the existing regulations that determine whether an advanced computing chip is restricted and impose new measures to address risks of circumvention of the controls established in October 2022. The regulations are very complex and, in January 2024, KLA, among other companies, submitted comments to the government regarding these regulations. We are taking appropriate measures to comply with all government regulations, and will continue to apply for export licenses, when required, to avoid disruption to our customers’ operations. While some export licenses have been obtained by us or our customers, there can be no assurance that export licenses applied for by either us or our customers, now or in the future, will be granted.

### *Practical expedients*

We apply the following practical expedients in accordance with ASC 606, Revenue from Contracts with Customers:

- We account for shipping and handling costs as activities to fulfill the promise to transfer goods, instead of a promised service to our customer.
- We have elected to not adjust the promised amount of consideration for the effects of a significant financing component as we expect, at contract inception, that the period between when we transfer a promised good or service to a customer and when the customer pays for that good or service will generally be one year or less.
- We have elected to expense costs to obtain a contract as incurred because the expected amortization period is one year or less.

Refer to Note 19 “Segment Reporting and Geographic Information” for information related to revenue by geographic region as well as significant product and service offerings.

### **NOTE 3 — FAIR VALUE MEASUREMENTS**

Our financial assets and liabilities are measured and recorded at fair value, except for our debt and certain equity investments in privately held companies. Equity investments without a readily available fair value are accounted for using the measurement alternative. The measurement alternative is calculated as cost minus impairment, if any, plus or minus changes resulting from observable price changes. See Note 8 “Debt” for disclosure of the fair value of our Senior Notes, as defined in that Note.

Our non-financial assets, such as goodwill, intangible assets, and land, property and equipment, are assessed for impairment when an event or circumstance indicates that an other-than-temporary decline in value may have occurred.

**Fair Value of Financial Instruments.** We have evaluated the estimated fair value of financial instruments using available market information and valuations as provided by third-party sources. The use of different market assumptions and/or estimation methodologies could have a significant effect on the estimated fair value amounts. The fair value of our cash



equivalents, accounts receivable, accounts payable and other current assets and liabilities approximate their carrying amounts due to the relatively short maturity of these items.

**Fair Value Hierarchy.** The authoritative guidance for fair value measurements establishes a fair value hierarchy that prioritizes the inputs to valuation techniques used to measure fair value. The hierarchy gives the highest priority to unadjusted quoted prices in active markets for identical assets or liabilities (Level 1 measurements) and the lowest priority to unobservable inputs (Level 3 measurements). The three levels of the fair value hierarchy are described below:

- |         |  |
|---------|--|
| Level 1 | Valuations based on quoted prices in active markets for identical assets or liabilities that the entity has the ability to access.   |
| Level 2 | Valuations based on quoted prices for similar assets or liabilities, quoted prices in markets that are not active, or other inputs that are observable or can be corroborated by observable data for substantially the full term of the assets or liabilities. |
| Level 3 | Valuations based on inputs that are supported by little or no market activity and that are significant to the fair value of the assets or liabilities.   |

A financial instrument's level within the fair value hierarchy is based on the lowest level of any input that is significant to the fair value measurement. There were no transfers between Level 1, Level 2 and Level 3 fair value measurements during the years ended June 30, 2024 and June 30, 2023.

The types of instruments valued based on quoted market prices in active markets included money market funds, certain U.S. Treasury securities, U.S. Government agency securities and equity securities. Such instruments are generally classified within Level 1 of the fair value hierarchy.

The types of instruments valued based on other observable inputs included corporate debt securities, municipal securities and certain U.S. Treasury securities. The market inputs used to value these instruments generally consist of market yields, reported trades and broker/dealer quotes. Such instruments are generally classified within Level 2 of the fair value hierarchy.

The principal market in which we execute our foreign currency contracts is the institutional market in an over-the-counter environment with a relatively high level of price transparency. The market participants generally are large financial institutions. Our foreign currency contracts' valuation inputs are based on quoted prices and quoted pricing intervals from public data sources and do not involve management judgment. These contracts are typically classified within Level 2 of the fair value hierarchy.

The fair values of contingent consideration payable, the majority of which were recorded in connection with business combinations, were classified as Level 3 and estimated using significant inputs that were not observable in the market. See Note 6 "Business Combinations and Dispositions" for additional information.

Financial assets (excluding cash held in operating accounts and time deposits) and liabilities measured at fair value on a recurring basis as of the date indicated below were presented on our Consolidated Balance Sheets as follows:

<u>As of June 30, 2024 (In thousands)</u>	<u>Total</u>	<u>Quoted Prices in Active Markets for Identical Assets (Level 1)</u>	<u>Significant Other Observable Inputs (Level 2)</u>	<u>Little or No Market Activity Inputs (Level 3)</u>
<b>Assets</b>				
<i><b>Cash equivalents:</b></i>				
Corporate debt securities	\$ 2,312	\$ —	\$ 2,312	\$ —
Money market funds and other	1,585,832	1,585,832	—	—
U.S. Treasury securities	35,158	—	35,158	—
<i><b>Marketable securities:</b></i>				
Corporate debt securities	771,920	—	771,920	—
Municipal securities	41,159	—	41,159	—
U.S. Government agency securities	105,874	105,874	—	—
U.S. Treasury securities	716,148	476,230	239,918	—
Equity securities	25,566	25,566	—	—
Total cash equivalents and marketable securities <sup>(1)</sup>	<u>3,283,969</u>	<u>2,193,502</u>	<u>1,090,467</u>	<u>—</u>
<i><b>Other current assets:</b></i>				
Derivative assets	36,503	—	36,503	—
<i><b>Other non-current assets:</b></i>				
EDSP	303,365	272,816	30,549	—
<b>Total financial assets<sup>(1)</sup></b>	<u>\$ 3,623,837</u>	<u>\$ 2,466,318</u>	<u>\$ 1,157,519</u>	<u>\$ —</u>
<b>Liabilities</b>				
Derivative liabilities	\$ (15,683)	\$ —	\$ (15,683)	\$ —
<b>Total financial liabilities</b>	<u>\$ (15,683)</u>	<u>\$ —</u>	<u>\$ (15,683)</u>	<u>\$ —</u>

(1) Excludes cash of \$287.6 million held in operating accounts and time deposits of \$932.4 million (of which \$66.2 million were cash equivalents) as of June 30, 2024.

Financial assets (excluding cash held in operating accounts and time deposits) and liabilities measured at fair value on a recurring basis as of the date indicated below were presented on our Consolidated Balance Sheets as follows:

<b>As of June 30, 2023 (In thousands)</b>	<b>Total</b>	<b>Quoted Prices in Active Markets for Identical Assets (Level 1)</b>	<b>Significant Other Observable Inputs (Level 2)</b>	<b>Little or No Market Activity Inputs (Level 3)</b>
<b>Assets</b>				
<b>Cash equivalents:</b>				
Money market funds and other	\$ 1,257,223	\$ 1,257,223	\$ —	\$ —
U.S. Government agency securities	3,788	—	3,788	—
U.S. Treasury securities	11,500	—	11,500	—
<b>Marketable securities:</b>				
Corporate debt securities	502,650	—	502,650	—
Municipal securities	31,788	—	31,788	—
U.S. Government agency securities	129,784	127,715	2,069	—
U.S. Treasury securities	518,215	425,234	92,981	—
Equity securities	18,159	18,159	—	—
Total cash equivalents and marketable securities <sup>(1)</sup>	<u>2,473,107</u>	<u>1,828,331</u>	<u>644,776</u>	<u>—</u>
<b>Other current assets:</b>				
Derivative assets	35,712	—	35,712	—
<b>Other non-current assets:</b>				
EDSP	256,846	198,639	58,207	—
<b>Total financial assets<sup>(1)</sup></b>	<u>\$ 2,765,665</u>	<u>\$ 2,026,970</u>	<u>\$ 738,695</u>	<u>\$ —</u>
<b>Liabilities</b>				
Derivative liabilities	\$ (12,106)	\$ —	\$ (12,106)	\$ —
Contingent consideration payable	(6,447)	—	—	(6,447)
<b>Total financial liabilities</b>	<u>\$ (18,553)</u>	<u>\$ —</u>	<u>\$ (12,106)</u>	<u>\$ (6,447)</u>

(1) Excludes cash of \$298.6 million held in operating accounts and time deposits of \$471.4 million (of which \$356.7 million were cash equivalents) as of June 30, 2023.

**NOTE 4 — FINANCIAL STATEMENT COMPONENTS**

**Consolidated Balance Sheets**

<b>(In thousands)</b>	<b>As of June 30,</b>	
	<b>2024</b>	<b>2023</b>
<b>Accounts receivable, net:</b>		
Accounts receivable, gross	\$ 1,865,823	\$ 1,786,993
Allowance for credit losses	(32,782)	(33,632)
	<u>\$ 1,833,041</u>	<u>\$ 1,753,361</u>
<b>Inventories:</b>		
Customer service parts	\$ 589,751	\$ 524,096
Raw materials	1,485,400	1,559,202
Work-in-process	700,895	578,864
Finished goods	258,735	214,622
	<u>\$ 3,034,781</u>	<u>\$ 2,876,784</u>
<b>Other current assets:</b>		
Deferred costs of revenue	\$ 279,879	\$ 133,067
Prepaid expenses	124,969	121,204
Prepaid income and other taxes	102,398	64,901
Contract assets	69,259	117,137
Other current assets	82,822	62,419
	<u>\$ 659,327</u>	<u>\$ 498,728</u>
<b>Land, property and equipment, net:</b>		
Land	\$ 78,260	\$ 72,287
Buildings and leasehold improvements	919,919	825,975
Machinery and equipment	1,116,793	1,016,713
Office furniture and fixtures	64,480	58,036
Construction-in-process	215,006	168,817
	<u>2,394,458</u>	<u>2,141,828</u>
Less: accumulated depreciation	(1,284,490)	(1,109,987)
	<u>\$ 1,109,968</u>	<u>\$ 1,031,841</u>
<b>Other non-current assets:</b>		
EDSP	\$ 303,365	\$ 256,846
Operating lease ROU assets	231,812	208,706
Other non-current assets	157,546	171,910
	<u>\$ 692,723</u>	<u>\$ 637,462</u>
<b>Other current liabilities:</b>		
Customer deposits	\$ 645,893	\$ 769,000
Compensation and benefits	371,713	370,536
EDSP	303,088	258,223
Income taxes payable	146,740	383,012
Interest payable	128,727	105,270
Operating lease liabilities	36,391	34,042
Other liabilities and accrued expenses	431,017	383,407
	<u>\$ 2,063,569</u>	<u>\$ 2,303,490</u>
<b>Other non-current liabilities:</b>		
Income taxes payable	\$ 291,106	\$ 322,113
Operating lease liabilities	153,117	138,354
Customer deposits	99,794	156,874
Pension liabilities	51,778	63,672
Other non-current liabilities	147,320	132,045
	<u>\$ 743,115</u>	<u>\$ 813,058</u>

## Accumulated Other Comprehensive Income (Loss)

The components of AOCI as of the dates indicated below were as follows:

<u>(In thousands)</u>	Currency Translation Adjustments	Unrealized Gains (Losses) on Available-for-Sale Securities	Unrealized Gains (Losses) on Derivatives	Unrealized Gains (Losses) on Defined Benefit Plans	Total
Balance as of June 30, 2024	\$ (75,846)	\$ (3,654)	\$ 46,243	\$ (15,818)	\$ (49,075)
Balance as of June 30, 2023	\$ (64,627)	\$ (12,797)	\$ 59,944	\$ (18,861)	\$ (36,341)

The effects on net income of amounts reclassified from AOCI to the Consolidated Statements of Operations for the indicated periods were as follows (in thousands, amounts in parentheses indicate debits or reductions to earnings):

<u>AOCI Components</u>	<u>Location in the Consolidated Statements of Operations</u>	<u>Year Ended June 30,</u>		
		<u>2024</u>	<u>2023</u>	<u>2022</u>
Unrealized gains (losses) on cash flow hedges from foreign exchange and interest rate contracts	Revenues	\$ 18,374	\$ 31,837	\$ 10,688
	Costs of revenues and operating expenses	3,766	(6,526)	(3,762)
	Interest expense	3,764	3,747	(1,007)
	Net gains (losses) reclassified from AOCI	\$ 25,904	\$ 29,058	\$ 5,919
Unrealized gains (losses) on available-for-sale securities	Other expense (income), net	\$ (103)	\$ (986)	\$ (306)

The amounts reclassified out of AOCI related to our defined benefit pension plans, which were recognized as a component of net periodic cost, for the fiscal years ended June 30, 2024, 2023 and 2022 were \$1.1 million, \$1.7 million and \$1.4 million, respectively. For additional details, refer to Note 13 "Employee Benefit Plans."

## Consolidated Statements of Operations

The following table shows Other expense (income), net for the indicated periods:

<u>(In thousands)</u>	<u>Year Ended June 30,</u>		
	<u>2024</u>	<u>2023</u>	<u>2022</u>
Other expense (income), net:			
Interest income	\$ (160,688)	\$ (74,095)	\$ (8,695)
Foreign exchange (gains) losses, net	(7,268)	233	3,925
Net realized losses on sale of investments	103	986	306
Other	12,778	(31,844)	9,069
	\$ (155,075)	\$ (104,720)	\$ 4,605

## NOTE 5 — MARKETABLE SECURITIES

The amortized cost and fair value of our fixed income marketable securities as of the dates indicated below were as follows:

<u>As of June 30, 2024 (In thousands)</u>	<u>Amortized Cost</u>	<u>Gross Unrealized Gains</u>	<u>Gross Unrealized Losses</u>	<u>Fair Value</u>
Corporate debt securities	\$ 775,277	\$ 973	\$ (2,018)	\$ 774,232
Money market funds and other	1,585,832	—	—	1,585,832
Municipal securities	41,343	13	(197)	41,159
U.S. Government agency securities	106,101	26	(253)	105,874
U.S. Treasury securities	754,505	209	(3,408)	751,306
Subtotal	3,263,058	1,221	(5,876)	3,258,403
Add: Time deposits <sup>(1)</sup>	932,436	—	—	932,436
Less: Cash equivalents	1,689,540	—	(1)	1,689,539
Marketable securities <sup>(2)</sup>	<u>\$ 2,505,954</u>	<u>\$ 1,221</u>	<u>\$ (5,875)</u>	<u>\$ 2,501,300</u>

<u>As of June 30, 2023 (In thousands)</u>	<u>Amortized Cost</u>	<u>Gross Unrealized Gains</u>	<u>Gross Unrealized Losses</u>	<u>Fair Value</u>
Corporate debt securities	\$ 508,511	\$ 52	\$ (5,913)	\$ 502,650
Money market funds and other	1,257,223	—	—	1,257,223
Municipal securities	32,525	—	(737)	31,788
U.S. Government agency securities	134,486	4	(918)	133,572
U.S. Treasury securities	538,487	10	(8,782)	529,715
Subtotal	2,471,232	66	(16,350)	2,454,948
Add: Time deposits <sup>(1)</sup>	471,439	—	—	471,439
Less: Cash equivalents	1,629,248	4	—	1,629,252
Marketable securities <sup>(2)</sup>	<u>\$ 1,313,423</u>	<u>\$ 62</u>	<u>\$ (16,350)</u>	<u>\$ 1,297,135</u>

(1) Time deposits excluded from fair value measurements.

(2) Excludes equity marketable securities.

Our investment portfolio includes both corporate and government securities that have a maximum maturity of three years. The longer the duration of these securities, the more susceptible they are to changes in market interest rates and bond yields. As yields increase, those securities with a lower yield-at-cost show a mark-to-market unrealized loss. Most of our unrealized losses are due to changes in market interest rates, and bond yields. We believe that we have the ability to realize the full value of all these investments upon maturity. As of June 30, 2024, we had 409 investments in an unrealized loss position. The following table summarizes the fair value and gross unrealized losses of our investments that were in an unrealized loss position as of the dates indicated below:

<u>As of June 30, 2024</u>	<u>Less than 12 Months</u>		<u>12 Months or Greater</u>		<u>Total</u>	
<u>(In thousands)</u>	<u>Fair Value</u>	<u>Gross Unrealized Losses</u>	<u>Fair Value</u>	<u>Gross Unrealized Losses</u>	<u>Fair Value</u>	<u>Gross Unrealized Losses</u>
Corporate debt securities	\$ 355,882	\$ (942)	\$ 100,957	\$ (1,076)	\$ 456,839	\$ (2,018)
Municipal securities	17,364	(81)	10,788	(116)	28,152	(197)
U.S. Government agency securities	58,598	(137)	17,197	(116)	75,795	(253)
U.S. Treasury securities	466,144	(1,040)	166,867	(2,368)	633,011	(3,408)
Total	<u>\$ 897,988</u>	<u>\$ (2,200)</u>	<u>\$ 295,809</u>	<u>\$ (3,676)</u>	<u>\$ 1,193,797</u>	<u>\$ (5,876)</u>

<u>As of June 30, 2023</u>	<u>Less than 12 Months</u>		<u>12 Months or Greater</u>		<u>Total</u>	
<u>(In thousands)</u>	<u>Fair Value</u>	<u>Gross Unrealized Losses</u>	<u>Fair Value</u>	<u>Gross Unrealized Losses</u>	<u>Fair Value</u>	<u>Gross Unrealized Losses</u>
Corporate debt securities	\$ 310,613	\$ (2,242)	\$ 161,263	\$ (3,671)	\$ 471,876	\$ (5,913)
Municipal securities	9,011	(199)	17,253	(538)	26,264	(737)
U.S. Government agency securities	80,793	(459)	36,406	(459)	117,199	(918)
U.S. Treasury securities	288,376	(4,117)	183,475	(4,665)	471,851	(8,782)
<b>Total</b>	<b>\$ 688,793</b>	<b>\$ (7,017)</b>	<b>\$ 398,397</b>	<b>\$ (9,333)</b>	<b>\$ 1,087,190</b>	<b>\$ (16,350)</b>

The contractual maturities of securities classified as available-for-sale, regardless of their classification on our Consolidated Balance Sheets, as of the date indicated below were as follows:

<u>As of June 30, 2024 (In thousands)</u>	<u>Amortized Cost</u>	<u>Fair Value</u>
Due within one year	\$ 1,608,395	\$ 1,606,178
Due after one year through three years	897,559	895,122
	<b>\$ 2,505,954</b>	<b>\$ 2,501,300</b>

Actual maturities may differ from contractual maturities because borrowers may have the right to call or prepay obligations with or without call or prepayment penalties. Realized gains and losses on available for sale securities were immaterial for the fiscal years ended June 30, 2024, 2023 and 2022.

The costs for our equity marketable securities were \$2.9 million and \$3.2 million as of June 30, 2024, and June 30, 2023, respectively. Unrealized gains (losses) for our equity marketable securities were \$(12.3) million, \$7.1 million and \$(18.9) million during the fiscal years ended June 30, 2024, 2023 and 2022 respectively.

## **NOTE 6 - BUSINESS COMBINATIONS AND DISPOSITIONS**

### **Fiscal 2023 Acquisitions**

On August 9, 2022, we acquired a privately held company, primarily to secure the supply of materials for existing products, for aggregate purchase consideration of \$32.7 million payable in cash. We allocated the purchase consideration as follows: \$30.0 million to identifiable intangible assets, \$2.3 million to net tangible assets, \$6.5 million to deferred tax liabilities and \$6.8 million to goodwill. The goodwill was assigned to the Wafer Inspection and Patterning reporting unit. The purchase consideration included a \$3.7 million holdback to satisfy general warranties and representations that was paid in full in February 2024.

### **Fiscal 2022 Acquisitions**

On May 1, 2022, we acquired the outstanding shares of a privately held company for total purchase consideration of \$8.6 million, paid in cash. We allocated the purchase price to the tangible and identified intangible assets acquired and liabilities assumed based on their fair values, and residual goodwill was allocated to the Wafer Inspection and Patterning reporting unit.

On February 28, 2022, we completed the acquisition of 100% of the outstanding shares of ECI Technology, Inc. ("ECI"), a privately held company, for aggregate purchase consideration of \$431.5 million, paid in cash. ECI is a provider of chemical management systems for semiconductor, photovoltaic and PCB industries. KLA acquired ECI to extend and enhance our portfolio of products and services. We allocated the purchase consideration as follows: \$208.4 million to identifiable intangible assets, \$2.9 million to net tangible liabilities, \$40.5 million to deferred tax liabilities and \$266.4 million to goodwill. The goodwill was assigned to the Wafer Inspection and Patterning reporting unit.

On July 1, 2021, we acquired Anchor Semiconductor Inc., a privately held company, primarily to expand our products and services offerings, for a total purchase consideration of \$81.7 million, including post-closing working capital adjustments, as well as the fair value of the promise to pay an additional consideration up to \$5.0 million contingent on the achievement of certain revenue milestones. The total purchase consideration was allocated as follows: \$31.7 million to identifiable intangible assets, \$26.4 million to net tangible assets, \$8.0 million to deferred tax liabilities and \$31.5 million to goodwill. The goodwill was assigned to the Wafer Inspection and Patterning reporting unit.

We have included the financial results of the acquisitions in our Consolidated Financial Statements from their respective acquisition dates, and these results were not material to our Consolidated Financial Statements. The goodwill recorded as a result of the above acquisitions was not deductible for tax purposes.

Refer to Note 1 “Description of Business and Summary of Significant Accounting Policies” for our policy of allocating the purchase price of an acquisition to tangible and intangible assets as well as goodwill.

#### **Business Dispositions**

As of June 30, 2022, we owned approximately 94% of the outstanding equity interest in Orbograph Ltd. (“Orbograph”), a non-core business engaged in the development and marketing of character recognition solutions to banks, financial and other payment processing institutions and healthcare providers. On August 9, 2022, we acquired the non-controlling interest in Orbograph. On August 11, 2022, we sold our entire interest in Orbograph to a portfolio company of a private equity firm for total consideration of \$110.0 million and net cash proceeds from the transaction of \$75.4 million. We recognized a pre-tax gain from the sale of \$29.7 million, which was recorded as part of Other expense (income), net. Included in the sale were \$26.5 million in tangible assets, \$30.5 million in liabilities and \$61.2 million in goodwill and intangible assets.

#### **Acquisition-Related Costs**

Our acquisition and disposition related costs are primarily included within SG&A expenses in our Consolidated Statements of Operations. We incurred immaterial acquisition-related costs for fiscal 2023 and fiscal 2022 acquisitions.

#### **NOTE 7 — GOODWILL AND PURCHASED INTANGIBLE ASSETS**

##### **Goodwill**

Goodwill represents the excess of the purchase price over the fair value of the net tangible and identifiable intangible assets acquired in business combinations. As of June 30, 2024, we have three reportable segments, five operating segments and six reporting units.



The following table presents the carrying value of goodwill and the movements by reporting unit during the fiscal years ended June 30, 2024 and 2023:

<b>(In thousands)</b>	<b>Wafer Inspection and Patterning</b>	<b>Global Service and Support ("GSS")</b>	<b>Specialty Semiconductor Process</b>	<b>PCB and Display</b>	<b>PCB</b>	<b>Display</b>	<b>Component Inspection</b>	<b>Total</b>
<b>Balances as of June 30, 2022</b>								
Goodwill	\$ 1,003,307	\$ 25,908	\$ 826,037	\$ 985,441	\$ —	\$ —	\$ 13,575	\$ 2,854,268
Accumulated impairment losses	(277,570)	—	(144,179)	(112,470)	—	—	—	(534,219)
	<u>725,737</u>	<u>25,908</u>	<u>681,858</u>	<u>872,971</u>	<u>—</u>	<u>—</u>	<u>13,575</u>	<u>\$ 2,320,049</u>
<b>Activity for the year ended June 30, 2023</b>								
Acquired goodwill	6,776	—	—	—	—	—	—	6,776
Goodwill disposal from sale of business <sup>(1)</sup>	—	—	—	(42,622)	—	—	—	(42,622)
Goodwill adjustments	(5,337)	—	—	—	—	—	—	(5,337)
Foreign currency adjustment	(46)	—	—	—	—	—	—	(46)
<b>Balances as of June 30, 2023</b>								
Goodwill	1,004,700	25,908	826,037	942,819	—	—	13,575	2,813,039
Accumulated impairment losses	(277,570)	—	(144,179)	(112,470)	—	—	—	(534,219)
	<u>727,130</u>	<u>25,908</u>	<u>681,858</u>	<u>830,349</u>	<u>—</u>	<u>—</u>	<u>13,575</u>	<u>2,278,820</u>
<b>Activity for the year ended June 30, 2024</b>								
Goodwill impairment	—	—	—	(192,600)	—	(70,474)	—	(263,074)
Reallocation due to change in reporting units	—	—	—	(637,749)	567,275	70,474	—	—
Foreign currency adjustments	(20)	—	—	—	—	—	—	(20)
<b>Balances as of June 30, 2024</b>								
Goodwill	1,004,680	25,908	826,037	—	567,275	70,474	13,575	2,507,949
Accumulated impairment losses	(277,570)	—	(144,179)	—	—	(70,474)	—	(492,223)
	<u>\$ 727,110</u>	<u>\$ 25,908</u>	<u>\$ 681,858</u>	<u>\$ —</u>	<u>\$ 567,275</u>	<u>\$ —</u>	<u>\$ 13,575</u>	<u>\$ 2,015,726</u>

(1) Refer to the Business Dispositions section of Note 6 "Business Combinations and Dispositions" for more information on the sale of Orbograph.

Goodwill is not subject to amortization but is tested for impairment annually during the third fiscal quarter, as well as whenever events or changes in circumstances indicate that the carrying value may not be recoverable.

During the second quarter of fiscal 2024, we noted a significant deterioration of the long-term forecast for our PCB and manufacturing flat and flexible panel displays ("Display") businesses, which are a part of our PCB and Display operating segment, as the company initiated its annual strategic planning process. The downward revision of financial outlook for the PCB and Display businesses triggered a goodwill impairment test. In addition, in the second quarter of fiscal 2024, we began to evaluate strategic options for our Display business. Effective from the second quarter of fiscal 2024, our PCB and Display operating segment is comprised of two reporting units, 1) PCB and 2) Display while, prior to the change, the PCB and Display operating segment represented a single reporting unit. As a result of our quantitative assessment, we recorded a total goodwill impairment charge of \$192.6 million for the PCB and Display reporting unit in the quarter ended December 31, 2023. The goodwill balances of the new PCB and Display reporting units were determined based on their relative fair values. We assessed for impairment subsequent to the reporting unit change and noted no impairment.

To determine the fair value of a reporting unit, we utilized income and market approaches and applied a weighting of 75 percent and 25 percent, respectively. The income approach is estimated through discounted cash flow analysis. The estimated fair value of this reporting unit was computed by adding the present value of the estimated annual discounted cash flows over a discrete projection period to the residual value of the business at the end of the projection period. This valuation technique requires us to use significant estimates and assumptions, including long-term growth rates, discount rates and other inputs. The estimated growth rates for the projection period are based on our internal forecasts of anticipated future performance of the business. The residual value is estimated using a perpetual nominal growth rate, which is based on projected long-range inflation and long-term industry projections. The discount rates are calculated as the weighted average cost of capital of comparable peer companies, adjusted for company-specific risk. The market approach estimates the fair value of the reporting unit by utilizing the market comparable method, which uses revenue and earnings multiples from comparable companies.

We performed the required annual goodwill impairment testing for all reporting units as of February 29, 2024, and concluded that goodwill was not impaired, except for the Display reporting unit. As a result of this qualitative assessment, we determined that it was not necessary to perform a quantitative assessment for the reporting units subject to testing other than Display. In March 2024, we made the decision to exit the Display business by announcing the end of manufacturing of most Display products by December 31, 2024, but we will continue to provide services to the installed base of Display products for existing customers. The exit of the business does not qualify as a discontinued operation under the relevant accounting guidance, but the decision triggered a quantitative impairment assessment for the Display reporting unit, which resulted in a total goodwill impairment charge of \$70.5 million in the quarter ended March 31, 2024.

To determine the fair value of the reporting unit, we utilized an income approach estimated through a discounted cash flow analysis, by adding the present value of the estimated annual discounted cash flows over a discrete projection period. This valuation technique requires us to use significant estimates and assumptions, including discount rates and internal forecasts of the anticipated future performance of the business. The discount rates are calculated as the weighted average cost of capital of comparable peer companies, adjusted for company-specific risk. There can be no assurance that these estimates and assumptions will prove to be an accurate prediction of the future.

We performed the required annual goodwill impairment test as of February 28, 2023 and concluded that goodwill was not impaired. As a result of our qualitative assessments, we determined that it was not necessary to perform a quantitative assessment at that time.

There have been no significant events or circumstances affecting the valuation of goodwill subsequent to the assessment performed in the third quarter of the fiscal year ended June 30, 2024. The next annual assessment of goodwill by reporting unit is scheduled to be performed in the third quarter of the fiscal year ending June 30, 2025.

## Purchased Intangible Assets

The components of purchased intangible assets as of the dates indicated below were as follows:

(In thousands)		As of June 30, 2024			As of June 30, 2023		
Category	Range of Useful Lives (in years)	Gross Carrying Amount	Accumulated Amortization and Impairment	Net Amount	Gross Carrying Amount	Accumulated Amortization and Impairment	Net Amount
Existing technology	4-8	\$ 1,552,074	\$ 1,045,585	\$ 506,489	\$ 1,536,826	\$ 841,815	\$ 695,011
Customer relationships	4-9	358,567	248,106	110,461	358,567	205,037	153,530
Trade name/trademark	4-7	119,083	97,106	21,977	116,583	78,749	37,834
Order backlog and other	<1-7	83,336	82,740	596	85,836	82,264	3,572
Intangible assets subject to amortization		2,113,060	1,473,537	639,523	2,097,812	1,207,865	889,947
IPR&D		46,074	16,833	29,241	61,322	15,966	45,356
Total		\$ 2,159,134	\$ 1,490,370	\$ 668,764	\$ 2,159,134	\$ 1,223,831	\$ 935,303

Refer to Note 1 “Description of Business and Summary of Significant Accounting Policies” for our policy of testing purchased intangible assets for impairment.

In connection with the evaluation of the goodwill impairment in the PCB and Display reporting unit during the second quarter of fiscal 2024, due to the downward revision of financial outlook for the businesses as noted above, the Company assessed tangible and intangible assets for impairment prior to performing the goodwill impairment test. The Company first performed a recoverability test for each asset group identified in the PCB and Display operating segment by comparing projected undiscounted cash flows from the use and eventual disposition of each asset group to its carrying value. This test indicated that the undiscounted cash flows were not sufficient to recover the carrying value of the asset groups. We then compared the carrying value of the individual long-lived assets within those asset groups against their fair value in order to measure the impairment loss. As a result of this assessment, we recorded a total purchased intangible asset impairment charge of \$26.4 million. No impairment was identified for other long-lived assets in the three months ended December 31, 2023.

The total impairment charges for goodwill and purchased intangible assets of \$219.0 million during the three months ended December 31, 2023, as well as the goodwill impairment charge of \$70.5 million in the three months ended March 31, 2024, were recognized as separate charges and included in income (loss) from operations.

As of June 30, 2024 and 2023, there were no impairment indicators for purchased intangible assets.

Amortization expense for purchased intangible assets for the periods indicated below was as follows:

(In thousands)	Year Ended June 30,		
	2024	2023	2022
Amortization expense - Cost of revenues	\$ 182,970	\$ 181,405	\$ 168,957
Amortization expense - SG&A	56,302	79,089	60,017
Amortization expense - R&D	—	125	124
Total	\$ 239,272	\$ 260,619	\$ 229,098

Based on the purchased intangible assets’ gross carrying value recorded as of June 30, 2024, the remaining estimated annual amortization expense is expected to be as follows:

Fiscal Year Ending June 30:	Amortization (In thousands)
2025	\$ 218,639
2026	197,846
2027	125,517
2028	48,849
2029	34,530
Thereafter	14,142
Total	\$ 639,523

## NOTE 8 — DEBT

The following table summarizes our debt as of June 30, 2024 and June 30, 2023:

	As of June 30, 2024		As of June 30, 2023	
	Amount (In thousands)	Effective Interest Rate	Amount (In thousands)	Effective Interest Rate
Fixed-rate 4.650% Senior Notes due on November 1, 2024	\$ 750,000	4.682 %	\$ 750,000	4.682 %
Fixed-rate 5.650% Senior Notes due on November 1, 2034	250,000	5.670 %	250,000	5.670 %
Fixed-rate 4.100% Senior Notes due on March 15, 2029	800,000	4.159 %	800,000	4.159 %
Fixed-rate 5.000% Senior Notes due on March 15, 2049	400,000	5.047 %	400,000	5.047 %
Fixed-rate 3.300% Senior Notes due on March 1, 2050	750,000	3.302 %	750,000	3.302 %
Fixed-rate 4.650% Senior Notes due on July 15, 2032	1,000,000	4.657 %	1,000,000	4.657 %
Fixed-rate 4.950% Senior Notes due on July 15, 2052	1,450,000	5.023 %	1,200,000	5.009 %
Fixed-rate 5.250% Senior Notes due on July 15, 2062	800,000	5.259 %	800,000	5.259 %
Fixed-rate 4.700% Senior Notes due on February 1, 2034	500,000	4.777 %	—	— %
Total	6,700,000		5,950,000	
Unamortized discount/premium, net	(24,866)		(17,848)	
Unamortized debt issuance costs	(44,999)		(41,416)	
Total	\$ 6,630,135		\$ 5,890,736	
Reported as:				
Current portion of long-term debt	\$ 749,936		\$ —	
Long-term debt	5,880,199		5,890,736	
Total	\$ 6,630,135		\$ 5,890,736	

### Senior Notes and Debt Redemption:

In February 2024, we issued \$750.0 million aggregate principal amount of senior, unsecured notes as follows: \$500.0 million of 4.700% senior, unsecured notes (the “2024 Senior Notes”) due February 1, 2034; and an additional \$250.0 million of 4.950% senior, unsecured notes due July 15, 2052 which was originally issued in June 2022, resulting in an aggregate principal amount of \$1.45 billion. The net proceeds will be used for general corporate purposes, including repayment of outstanding indebtedness at or prior to maturity.

In June 2022, we issued \$3.00 billion aggregate principal amount of senior, unsecured notes (the “2022 Senior Notes”) as follows: \$1.00 billion of 4.650% senior, unsecured notes due July 15, 2032; \$1.20 billion of 4.950% senior, unsecured notes due July 15, 2052; and \$800.0 million of 5.250% senior, unsecured notes due July 15, 2062. A portion of the net proceeds of the 2022 Senior Notes was used to complete a tender offer in July 2022 for \$500.0 million of our 2014 Senior Notes due 2024 including associated redemption premiums, accrued interest and other fees and expenses. The redemption resulted in a pre-tax net loss on extinguishment of debt of \$13.3 million for the fiscal year ended June 30, 2023. The remainder of the net proceeds was used for share repurchases and for general corporate purposes.

In February 2020, March 2019 and November 2014, we issued \$750.0 million, \$1.20 billion and \$2.50 billion, respectively (the “2020 Senior Notes,” “2019 Senior Notes” and “2014 Senior Notes,” respectively, and, collectively with the 2024 and 2022 Senior Notes, the “Senior Notes”) aggregate principal amount of senior, unsecured notes. In July 2022, February 2020, October 2019 and November 2017, we repaid \$500.0 million, \$500.0 million, \$250.0 million and \$250.0 million of the Senior Notes, respectively.

The original discounts on the Senior Notes are being amortized over the life of the debt. Interest is payable as follows: semi-annually on February 1 and August 1 of each year for the 2024 Senior Notes; semi-annually on January 15 and July 15 of each year for the 2022 Senior Notes; semi-annually on March 1 and September 1 of each year for the 2020 Senior Notes; semi-annually on March 15 and September 15 of each year for the 2019 Senior Notes; and semi-annually on May 1 and November 1 of each year for the 2014 Senior Notes. The relevant indentures for the Senior Notes (collectively, the “Indenture”) include covenants that limit our ability to grant liens on our facilities and enter into sale and leaseback transactions.

In certain circumstances involving a change of control followed by a downgrade of the rating of a series of Senior Notes by at least two of Moody’s Investors Service, S&P Global Ratings and Fitch Inc., unless we have exercised our rights to redeem the Senior Notes of such series, we will be required to make an offer to repurchase all or, at the holder’s option, any part, of each holder’s Senior Notes of that series pursuant to the offer described below (the “Change of Control Offer”). In the Change

of Control Offer, we will be required to offer payment in cash equal to 101% of the aggregate principal amount of Senior Notes repurchased plus accrued and unpaid interest, if any, on the Senior Notes repurchased, up to, but not including, the date of repurchase.

The fair value of the Senior Notes as of June 30, 2024 and 2023 was \$6.26 billion and \$5.69 billion, respectively. While the Senior Notes are recorded at cost, the fair value of the long-term debt was determined based on quoted prices in markets that are not active; accordingly, the long-term debt is categorized as Level 2 for purposes of the fair value measurement hierarchy.

As of June 30, 2024, we were in compliance with all of our covenants under the Indenture associated with the Senior Notes.

Revolving Credit Facility:

We have in place a Credit Agreement (“Credit Agreement”) for an unsecured Revolving Credit Facility (“Revolving Credit Facility”) having a maturity date of June 8, 2027 that allows us to borrow up to \$1.50 billion. Subject to the terms of the Credit Agreement, the Revolving Credit Facility may be increased by an amount up to \$50.0 million in the aggregate. As of June 30, 2024 and 2023, there were no borrowings under the Revolving Credit Facility.

We may borrow, repay and reborrow funds under the Revolving Credit Facility until the maturity date, at which time we may exercise two one-year extension options with the consent of the lenders. We may prepay outstanding borrowings under the Revolving Credit Facility at any time without a prepayment penalty.

Borrowings under the Revolving Credit Facility can be made as Term Secured Overnight Financing (“SOFR”) Loans or Alternate Base Rate (“ABR”) Loans, at the Company’s option. In the event that Term SOFR is unavailable, any Term SOFR elections will be converted to Daily Simple SOFR, as long as it is available. Each Term SOFR Loan will bear interest at a rate per annum equal to the applicable Adjusted Term SOFR rate, which is equal to the applicable Term SOFR rate plus 10 bps that shall not be less than zero, plus a spread ranging from 75 bps to 125 bps, as determined by the Company’s credit ratings at the time. Each ABR Loan will bear interest at a rate per annum equal to the ABR plus a spread ranging from 0 bps to 25 bps, as determined by the Company’s credit ratings at the time. We are also obligated to pay an annual commitment fee on the daily undrawn balance of the Revolving Credit Facility, which ranges from 4.5 bps to 12.5 bps, subject to an adjustment in conjunction with changes to our credit rating. The applicable interest rates and commitment fees are also subject to adjustment based on the Company’s performance against certain environmental sustainability key performance indicators related to greenhouse gas emissions and renewable electricity usage. Our performance against these key performance indicators in calendar year 2022 resulted in reductions to the fees associated with our Revolving Credit Facility. As of June 30, 2024, we elected to pay interest on borrowings under the Revolving Credit Facility at the applicable Adjusted Term SOFR plus a spread of 85 bps and the applicable commitment fee on the daily undrawn balance of the Revolving Credit Facility was 6 bps.

Under the Credit Agreement, the maximum leverage ratio as described in the Credit Agreement, on a quarterly basis, is 3.50 to 1.00, covering the trailing four consecutive fiscal quarters for each fiscal quarter, which may be increased to 4.00 to 1.00 for a period of time in connection with a material acquisition or a series of material acquisitions. As of June 30, 2024, our maximum allowed leverage ratio was 3.50 to 1.00.

We were in compliance with all covenants under the Credit Agreement as of June 30, 2024.

**NOTE 9 — LEASES**

We have operating leases for facilities, vehicles and other equipment. Our facility leases are primarily used for administrative functions, R&D, manufacturing, and storage and distribution. Our finance leases are not material.

Our existing leases do not contain significant restrictive provisions or residual value guarantees; however, certain leases contain provisions for the payment of maintenance, real estate taxes or insurance costs by us. Our leases have remaining lease terms ranging from less than one year to 28 years, including periods covered by options to extend the lease when it is reasonably certain that the option will be exercised.

Lease expense was \$54.6 million, \$41.8 million and \$36.6 million for the fiscal years ended June 30, 2024, 2023 and 2022, respectively. Expense related to short-term leases, which are not recorded on the Consolidated Balance Sheets, was not material for the fiscal years ended June 30, 2024 and 2023. As of both June 30, 2024 and 2023, the weighted-average remaining lease term was 6.7 years, and the weighted-average discount rate was 4.30% and 3.36%, as of June 30, 2024 and 2023, respectively.

Supplemental cash flow information related to leases was as follows:

(In thousands)	Year Ended June 30,	
	2024	2023
Operating cash outflows from operating leases	\$ 41,405	\$ 47,294
ROU assets obtained in exchange for new operating lease liabilities	\$ 62,505	\$ 115,377

Maturities of lease liabilities as of June 30, 2024 were as follows:

Fiscal Year Ending June 30:	Amount (In thousands)
2025	\$ 43,565
2026	38,395
2027	30,962
2028	21,694
2029	18,918
2030 and thereafter	70,637
Total lease payments	224,171
Less imputed interest	(34,663)
Total	\$ 189,508

As of June 30, 2024, we did not have any material leases that had not yet commenced.

## NOTE 10 — EQUITY, LONG-TERM INCENTIVE COMPENSATION PLANS AND NON-CONTROLLING INTEREST

### Equity Incentive Program

On August 3, 2023, our Board of Directors adopted the KLA Corporation 2023 Incentive Award Plan (the “2023 Plan”), which replaced our 2004 Equity Incentive Plan (the “2004 Plan”) for grants of equity awards occurring on or after November 1, 2023. The new plan was approved by our stockholders at the annual meeting of stockholders held on November 1, 2023. As of June 30, 2024, we were able to issue new equity incentive awards, such as RSUs and stock options, to our employees, consultants and members of our Board of Directors under our 2023 Plan, with 10.2 million shares available for issuance.

Any 2004 Plan and 2023 Plan awards of RSUs, performance shares, performance units or deferred stock units are counted against the total number of shares issuable under the 2023 Plan share reserve, or previously under the 2004 Plan reserve, as two shares for every one share subject thereto.

In addition, the plan administrator has the ability to grant “dividend equivalent” rights in connection with awards of RSUs, performance shares, performance units and deferred stock units before they are fully vested. The plan administrator, at its discretion, may grant a right to receive dividends on the aforementioned awards, which may be settled in cash or our stock subject to meeting the vesting requirement of the underlying awards. All grants during the fiscal years ended June 30, 2024, 2023 and 2022 included dividend equivalent rights.

### Assumed Equity Plans

As of the Orbotech Ltd. (“Orbotech”) Acquisition on February 20, 2019 (“Acquisition Date”), we assumed outstanding equity incentive awards under Orbotech equity incentive plans (the “Assumed Equity Plans”). The awards under the Assumed Equity Plans, previously issued in the form of stock options and RSUs, were generally settled as follows:

- Each award of Orbotech’s stock options and RSUs that was outstanding and vested immediately prior to the Acquisition Date (collectively, the “Vested Equity Awards”) was canceled and terminated and converted into the right to receive the purchase consideration in respect of such Vested Equity Awards as of the Acquisition Date and, in the case of stock options, less the exercise price.
- Each award of Orbotech’s stock options and RSUs that was outstanding and unvested immediately prior to the Acquisition Date was assumed by us (each, an “Assumed Option” and “Assumed RSU,” and collectively the “Assumed Equity Awards”) and converted to stock options and RSUs exercisable for the number of shares of our common stock based on the exchange ratio defined in the acquisition agreement. The Assumed Equity Awards generally retain all of the rights, terms and conditions of the respective plans under which they were originally granted, including the same service-based vesting schedule, applicable thereto.

As of the Acquisition Date, the estimated fair value of the Assumed Equity Awards was \$55.0 million, of which \$13.3 million was recognized as goodwill and the balance of \$41.7 million was recognized as stock-based compensation (“SBC”) expense over the remaining service period of the Assumed Equity Awards. The fair value of the Assumed Equity Awards for services rendered through the Acquisition Date was recognized as a component of the merger consideration, with the remaining fair value related to the post-combination services being recorded as SBC over the remaining vesting period. At the Acquisition Date, a total of 14,558 and 518,971 shares of our common stock underlay the Assumed Options and RSUs, respectively, and had an estimated weighted-average fair value of \$53.3 and \$104.5 per share, respectively. All Assumed Options were fully exercised as of June 30, 2020 and all Assumed RSUs were fully vested as of June 30, 2023.

#### Equity Incentive Plans - General Information

The following table summarizes the combined activity under our equity incentive plans:

<b>(In thousands)</b>	<b>Available For Grant<sup>(1)(4)</sup></b>
Balances as of June 30, 2021	10,253
RSUs granted <sup>(2)</sup>	(1,152)
RSUs granted adjustment <sup>(3)</sup>	39
RSUs canceled	102
Balances as of June 30, 2022	9,242
RSUs granted <sup>(2)</sup>	(1,601)
RSUs canceled	120
Balances as of June 30, 2023	7,761
Plan shares increased	3,250
RSUs granted <sup>(2)</sup>	(849)
RSUs canceled	78
Balances as of June 30, 2024	10,240

(1) The number of RSUs reflects the application of the award multiplier of 2.0x as described above.

(2) Includes RSUs granted to senior management with performance-based vesting criteria (in addition to service-based vesting criteria for any of such RSUs that are deemed to have been earned) (“performance-based RSU”). As of June 30, 2024, it had not yet been determined the extent to which (if at all) the performance-based vesting criteria had been satisfied. Therefore, this line item includes all such performance-based RSUs granted during the fiscal year, reported at the maximum possible number of shares that may ultimately be issuable if all applicable performance-based criteria are achieved at their maximum levels and all applicable service-based criteria are fully satisfied (0.2 million shares, 0.6 million shares and 0.2 million shares for the fiscal years ended June 30, 2024, 2023 and 2022, respectively, reflecting the application of the 2.0x multiplier described above).

(3) Represents the portion of RSUs granted with performance-based vesting criteria and reported at the actual number of shares issued upon achievement of the performance vesting criteria during the fiscal years ended June 30, 2024, 2023, and 2022.

(4) No additional stock options, RSUs or other awards will be granted under the Assumed Equity Plans.

The fair value of stock-based awards is measured at the grant date and is recognized as an expense over the employee’s requisite service period. The fair value for RSUs granted with “dividend equivalent” rights is determined using the closing price of our common stock on the grant date. The fair value for market-based RSUs is estimated on the grant date using a Monte Carlo simulation model with the following assumptions: expected volatilities ranging from 27.8% to 28.1%, based on a combination of implied volatility from traded options on our common stock and the historical volatility of our common stock; dividend yield ranging from 2.4% to 2.5%, based on our current expectations for our anticipated dividend policy; risk-free interest rate ranging from 2.3% to 2.4%, based on the implied yield available on U.S. Treasury zero-coupon issues with terms equal to the contractual terms of each tranche; and an expected term that takes into consideration the vesting term and the contractual term of the market-based award. The awards are amortized over service periods of three, four, and five years, which is the longer of the explicit service period or the period in which the market target is expected to be met. The fair value for purchase rights under our ESPP is determined using a Black-Scholes model.

The following table shows SBC expense for the indicated periods:

(In thousands)	Year Ended June 30,		
	2024	2023	2022
SBC expense by:			
Costs of revenues	\$ 35,942	\$ 29,101	\$ 21,108
R&D	60,124	44,702	27,618
SG&A	116,629	97,621	78,192
Total SBC expense	\$ 212,695	\$ 171,424	\$ 126,918

SBC capitalized as inventory as of June 30, 2024 and 2023 was \$21.5 million and \$16.7 million, respectively.

#### Restricted Stock Units

The following table shows the activity and weighted-average grant date fair value for RSUs during the fiscal year ended June 30, 2024:

	Shares (In thousands) <sup>(1)</sup>	Weighted-Average Grant Date Fair Value
Outstanding RSUs as of June 30, 2023 <sup>(2)</sup>	1,715	\$ 312.40
Granted <sup>(2)</sup>	424	\$ 584.49
Vested and released	(633)	\$ 229.02
Forfeited	(39)	\$ 366.93
Outstanding RSUs as of June 30, 2024 <sup>(2)</sup>	1,467	\$ 424.66

(1) Share numbers reflect actual shares subject to awarded RSUs. Under the terms of the 2004 Plan for grants prior to November 1, 2023 or the terms of the 2023 Plan for grants on or after November 1, 2023, the number of shares subject to each award reflected in this number is multiplied by 2.0x to calculate the impact of the award on the share reserve under the respective plan.

(2) Includes performance-based RSUs. As of June 30, 2024, it had not yet been determined the extent to which (if at all) the performance-based criteria had been satisfied. Therefore, this line item includes all such RSUs, reported at the maximum possible number of shares (i.e., 0.1 million shares for the fiscal year ended June 30, 2024) that may ultimately be issuable if all applicable performance-based criteria are achieved at their maximum.

The RSUs granted by us generally vest (a) with respect to awards with only service-based vesting criteria, over periods ranging from two to four years and (b) with respect to awards with both performance-based and service-based vesting criteria, over periods ranging from three to four years, and (c) with respect to awards with both market-based and service-based vesting criteria, in three equal installments on the third, fourth and fifth anniversaries of the grant date, in each case subject to the recipient remaining employed by us as of the applicable vesting date. The RSUs granted to the independent members of the Board of Directors vest annually.

The following table shows the weighted-average grant date fair value per unit for the RSUs granted, aggregate grant date fair value of RSUs vested, and tax benefits realized by us in connection with vested and released RSUs for the indicated periods:

(In thousands, except for weighted-average grant date fair value)	Year Ended June 30,		
	2024	2023	2022
Weighted-average grant date fair value per unit	\$ 584.49	\$ 385.98	\$ 353.27
Grant date fair value of vested RSUs	\$ 144,888	\$ 107,217	\$ 74,794
Tax benefits realized by us in connection with vested and released RSUs	\$ 47,315	\$ 25,989	\$ 23,634

As of June 30, 2024, the unrecognized SBC expense balance related to RSUs was \$28.2 million, excluding the impact of estimated forfeitures, and will be recognized over a weighted-average remaining contractual term and an estimated weighted-average amortization period of 1.5 years. The intrinsic value of outstanding RSUs as of June 30, 2024 was \$1.21 billion.



## Cash LTI Compensation

As part of our employee compensation program, we issue Cash LTI awards to many of our employees. Executives and non-employee members of the Board of Directors do not participate in the Cash LTI Plan. During the fiscal years ended June 30, 2024 and 2023, we approved Cash LTI awards of \$51.4 million and \$67.1 million, respectively. Cash LTI awards issued to employees under the Cash LTI Plan will vest in three or four equal installments, with one-third or one-fourth of the aggregate amount of the Cash LTI award vesting on each anniversary of the grant date over a three or four-year period. In order to receive payments under a Cash LTI award, participants must remain employed by us as of the applicable award vesting date. During the fiscal years ended June 30, 2024, 2023 and 2022, we recognized \$70.3 million, \$76.4 million and \$85.3 million, respectively, in compensation expense under the Cash LTI Plan. As of June 30, 2024, the unrecognized compensation balance (excluding the impact of estimated forfeitures) related to the Cash LTI Plan was \$126.8 million.

## Employee Stock Purchase Plan

Our ESPP provides that eligible employees may contribute up to 15% of their eligible earnings toward the semi-annual purchase of our common stock. The ESPP is qualified under Section 423 of the Internal Revenue Code. The employee's purchase price is derived from a formula based on the closing price of the common stock on the first day of the offering period versus the closing price on the date of purchase (or, if not a trading day, on the immediately preceding trading day).

The offering period (or length of the look-back period) under the ESPP has a duration of six months, and the purchase price with respect to each offering period beginning on or after such date is, until otherwise amended, equal to 85% of the lesser of (i) the fair market value of our common stock at the commencement of the applicable six-month offering period or (ii) the fair market value of our common stock on the purchase date. We estimate the fair value of purchase rights under the ESPP using a Black-Scholes model.

The fair value of each purchase right under the ESPP was estimated on the date of grant using the Black-Scholes model and the straight-line attribution approach with the following weighted-average assumptions:

	Year Ended June 30,		
	2024	2023	2022
Stock purchase plan:			
Expected stock price volatility	32.2 %	42.7 %	38.2 %
Risk-free interest rate	5.3 %	2.5 %	0.1 %
Dividend yield	1.1 %	1.6 %	1.2 %
Expected life (in years)	0.50	0.50	0.50

The following table shows total cash received from employees for the issuance of shares under the ESPP, the number of shares purchased by employees through the ESPP, the tax benefits realized by us in connection with the disqualifying dispositions of shares purchased under the ESPP and the weighted-average fair value per share for the indicated periods:

	Year Ended June 30,		
	2024	2023	2022
<b>(In thousands, except for weighted-average fair value per share)</b>			
Total cash received from employees for the issuance of shares under the ESPP	\$ 144,934	\$ 124,731	\$ 113,015
Number of shares purchased by employees through the ESPP	320	418	419
Tax benefits realized by us in connection with the disqualifying dispositions of shares purchased under the ESPP	\$ 2,623	\$ 1,916	\$ 1,853
Weighted-average fair value per share based on Black-Scholes model	\$ 125.04	\$ 89.52	\$ 94.35

The ESPP shares are replenished annually on the first day of each fiscal year by virtue of an evergreen provision. The provision allows for share replenishment equal to the lesser of 2.0 million shares or the number of shares that we estimate will be required to be issued under the ESPP during the forthcoming fiscal year. As of June 30, 2024, a total of 2.3 million shares were reserved and available for issuance under the ESPP.

## Quarterly cash dividends

On May 31, 2024, we paid a quarterly cash dividend of \$1.45 per share on the outstanding shares of our common stock to stockholders of record as of the close of business on May 15, 2024. The total amount of regular quarterly cash dividends and dividend equivalents paid during the fiscal years ended June 30, 2024 and 2023 was \$773.0 million and \$732.6 million, respectively. The amount of accrued dividend equivalents payable related to unvested RSUs with dividend equivalent rights

was \$11.8 million and \$12.2 million as of June 30, 2024 and 2023, respectively. These amounts will be paid upon vesting of the underlying RSUs. Refer to Note 21 “Subsequent Events” to the Consolidated Financial Statements for additional information regarding the declaration of our quarterly cash dividend announced subsequent to June 30, 2024.

#### Non-controlling Interests

As of June 30, 2022, we owned approximately 94% of the outstanding equity interest of Orbograph, which was a non-core business engaged in the development and marketing of character recognition solutions to banks, financial and other payment processing institutions and healthcare providers. On August 11, 2022, we sold our interest in Orbograph; for further details, refer to Note 6 “Business Combinations and Dispositions” to our Consolidated Financial Statements.

#### NOTE 11 — STOCK REPURCHASE PROGRAM

Our Board of Directors has authorized a program that permits us to repurchase our common stock, including increases in the authorized repurchase amount of \$0.00 billion in the first quarter of fiscal 2022, \$6.00 billion in the fourth quarter of fiscal 2022, and \$2.00 billion in the first quarter of fiscal 2024. The stock repurchase program has no expiration date and may be suspended at any time. The intent of the program is, in part, to mitigate the potential dilutive impact related to our equity incentive plans and shares issued in connection with our ESPP as well as to return excess cash to our stockholders. Any and all share repurchase transactions are subject to market conditions and applicable legal requirements.

On June 23, 2022, the Company executed accelerated share repurchase agreements (“ASR Agreements”) with two financial institutions to repurchase shares of our common stock in exchange for an upfront payment of \$3.00 billion. The Company received initial deliveries totaling approximately 6.5 million shares of common stock in the fourth quarter of fiscal 2022, which represented 70% of the prepayment amount at the then prevailing market price of the Company’s shares of common stock. The initial shares delivered were retired immediately upon settlement and treated as repurchases of the Company’s common stock for purposes of earnings per share calculations. The total number of shares received under the ASR Agreements was based on the volume-weighted average price of the Company’s common stock during the term of the ASR Agreements, less an agreed-upon discount. Final settlement of the ASR Agreements occurred during the three months ended December 31, 2022, resulting in the delivery of 2.4 million additional shares, which yielded an average share price of \$333.88 for the entire transaction.

Under the authoritative guidance, share repurchases are recognized as a reduction to retained earnings to the extent available, with any excess recognized as a reduction of capital in excess of par value. In addition, as explained further in Note 14 “Income Taxes,” the Inflation Reduction Act of 2022 (“IRA”) introduced a 1% excise tax imposed on certain stock repurchases by publicly traded companies made after December 31, 2022. The excise tax is recorded as part of the cost basis of treasury stock repurchased after December 31, 2022 and, as such, is included in stockholders’ equity.

As of June 30, 2024, an aggregate of approximately \$2.18 billion was available for repurchase under our stock repurchase program.

Share repurchase transactions for the indicated periods (based on the trade date of the applicable repurchase), with fiscal 2022 excluding the \$0.90 billion portion of the ASR upfront payment that was recorded as an unsettled forward contract in fiscal 2022, were as follows:

(In thousands)	Year Ended June 30,		
	2024	2023	2022
Number of shares of common stock repurchased	3,032	5,844	11,768
Total cost of repurchases	\$ 1,742,501	\$ 1,329,714	\$ 3,962,267

#### NOTE 12 — NET INCOME PER SHARE

Basic net income per share is calculated by dividing net income available to common stockholders by the weighted-average number of common shares outstanding during the period. Diluted net income per share is calculated by using the weighted-average number of common shares outstanding during the period, increased to include the number of additional shares of common stock that would have been outstanding if the shares of common stock underlying our outstanding dilutive RSUs had been issued. The dilutive effect of outstanding RSUs is reflected in diluted net income per share by application of the treasury stock method. In addition, the shares delivered under the ASR Agreements discussed in Note 11 “Stock Repurchase Program” in the fourth quarter of fiscal 2022 and second quarter of fiscal 2023 resulted in a reduction of outstanding shares used to determine our weighted-average common shares outstanding for purposes of calculating basic and diluted earnings per share for those respective fiscal years.

The following table sets forth the computation of basic and diluted net income per share attributable to KLA:

(In thousands, except per share amounts)	Year Ended June 30,		
	2024	2023	2022
<b>Numerator:</b>			
Net income attributable to KLA	\$ 2,761,896	\$ 3,387,277	\$ 3,321,807
<b>Denominator:</b>			
Weighted-average shares - basic, excluding unvested RSUs	135,345	139,483	150,494
Effect of dilutive RSUs and options	842	752	1,061
Weighted-average shares - diluted	136,187	140,235	151,555
Basic net income per share attributable to KLA	\$ 20.41	\$ 24.28	\$ 22.07
Diluted net income per share attributable to KLA	\$ 20.28	\$ 24.15	\$ 21.92
Anti-dilutive securities excluded from the computation of diluted net income per share	35	8	7

#### NOTE 13 — EMPLOYEE BENEFIT PLANS

We have a profit sharing program for eligible employees, which distributes a percentage of our pre-tax profits on a quarterly basis. In addition, we have an employee savings plan that qualifies as a deferred salary arrangement under Section 401(k) of the Internal Revenue Code. Since January 1, 2019, the employer match is the greater of 50% of the first \$8,000 of an eligible employee's contributions or 50% of the first 5% of eligible compensation contributed plus 25% of the next 5% of compensation contributed.

The total expenses under the profit sharing and 401(k) programs amounted to \$39.4 million, \$37.3 million, and \$33.3 million in the fiscal years ended June 30, 2024, 2023 and 2022, respectively. We have no defined benefit plans in the U.S. In addition to the profit sharing plan and the U.S. 401(k), several of our foreign subsidiaries have retirement plans for their full-time employees, several of which are defined benefit plans. Consistent with the requirements of local law, our deposited funds for certain of these plans are held with insurance companies, with third-party trustees or in government-managed accounts. The assumptions used in calculating the obligation for the foreign plans depend on the local economic environment.

We apply authoritative guidance that requires an employer to recognize the funded status of each of our defined benefit pension and post-retirement benefit plans as a net asset or liability on its balance sheets. Additionally, the authoritative guidance requires an employer to measure the funded status of each of its plans as of the date of its year-end statement of financial position. The benefit obligations and related assets under our plans have been measured as of June 30, 2024 and 2023.

Summary data relating to our foreign defined benefit pension plans, including key weighted-average assumptions used, is provided in the following tables:

<b>(In thousands)</b>	<b>Year Ended June 30,</b>	
	<b>2024</b>	<b>2023</b>
<b>Change in projected benefit obligation:</b>		
Projected benefit obligation as of the beginning of the fiscal year	\$ 113,136	\$ 124,585
Service cost	4,494	3,807
Interest cost	2,177	1,689
Contributions by plan participants	65	70
Actuarial gain	(2,341)	(7,686)
Benefit payments	(4,752)	(4,837)
Plan amendment impact	—	191
Settlements impact	(1,433)	(931)
Foreign currency exchange rate changes and other, net	(6,101)	(3,752)
Projected benefit obligation as of the end of the fiscal year	\$ 105,245	\$ 113,136

<b>(In thousands)</b>	<b>Year Ended June 30,</b>	
	<b>2024</b>	<b>2023</b>
<b>Change in fair value of plan assets:</b>		
Fair value of plan assets as of the beginning of the fiscal year	\$ 45,930	\$ 43,593
Employer contributions	9,514	8,396
Foreign currency exchange rate changes and other, net	(1,863)	(827)
Settlements impact	(1,433)	(931)
Actual return on plan assets	1,542	(1,064)
Benefit and expense payments	(3,295)	(3,237)
Fair value of plan assets as of the end of the fiscal year	\$ 50,395	\$ 45,930

<b>(In thousands)</b>	<b>As of June 30,</b>	
	<b>2024</b>	<b>2023</b>
Underfunded status	\$ 54,850	\$ 67,206

<b>(In thousands)</b>	<b>As of June 30,</b>	
	<b>2024</b>	<b>2023</b>
<b>Plans with accumulated benefit obligations in excess of plan assets:</b>		
Accumulated benefit obligation	\$ 67,349	\$ 65,992
Projected benefit obligation	\$ 105,245	\$ 108,084
Plan assets at fair value	\$ 50,395	\$ 40,648

	<b>Year Ended June 30,</b>		
	<b>2024</b>	<b>2023</b>	<b>2022</b>
<b>Weighted-average assumptions<sup>(1)</sup>:</b>			
Discount rate	1.5% - 3.9%	0.9% - 3.0%	0.9% - 3.0%
Expected rate of return on assets	1.5% - 3.9%	0.9% - 2.6%	0.9% - 3.0%
Rate of compensation increases	3.0% - 5.0%	3.0% - 5.0%	2.3% - 5.0%

(1) Represents the weighted-average assumptions used to determine the benefit obligation.

The assumptions for expected rate of return on assets were developed by considering the historical returns and expectations of future returns relevant to the country in which each plan is in effect and the investments applicable to the corresponding plan. The discount rate for each plan was derived by reference to appropriate benchmark yields on high-quality corporate bonds, allowing for the approximate duration of both plan obligations and the relevant benchmark index.

The following table presents losses recognized in AOCI before tax related to our foreign defined benefit pension plans:

<b>(In thousands)</b>	<b>As of June 30,</b>	
	<b>2024</b>	<b>2023</b>
Unrecognized prior service cost	\$ 10,360	\$ 10,733
Unrealized net loss	9,662	12,932
Amount of losses recognized	\$ 20,022	\$ 23,665

The components of our net periodic cost relating to our foreign subsidiaries' defined benefit pension plans are as follows:

<b>(In thousands)</b>	<b>Year Ended June 30,</b>		
	<b>2024</b>	<b>2023</b>	<b>2022</b>
Components of net periodic pension cost:			
Service cost <sup>(1)</sup>	\$ 4,494	\$ 3,807	\$ 5,054
Interest cost	2,177	1,678	1,003
Return on plan assets	(961)	(426)	(528)
Amortization of prior service cost	853	873	671
Amortization of net loss	221	698	1,406
Loss due to settlement/curtailment	68	85	38
Foreign currency exchange rate changes	—	—	(19)
Net periodic pension cost	\$ 6,852	\$ 6,715	\$ 7,625

(1) Service cost is reported in Cost of revenues, R&D and SG&A expenses. All other components of net periodic pension cost are reported in Other expense (income), net in the Consolidated Statements of Operations.

#### Fair Value of Plan Assets

Fair value is the price that would be received from selling an asset or paid to transfer a liability in an orderly transaction between market participants at the measurement date. The three levels of inputs used to measure fair value of plan assets are described in Note 3 "Fair Value Measurements."

The foreign plans' investments are managed by third-party trustees consistent with the regulations or market practice of the country where the assets are invested. We are not actively involved in the investment strategy, nor do we have control over the target allocation of these investments. These investments made up 100% of total foreign plan assets in the fiscal years ended June 30, 2024 and 2023.

The expected aggregate employer contribution for the foreign plans during the fiscal year ending June 30, 2025 is \$2.6 million.

The total benefits to be paid from the foreign pension plans are not expected to exceed \$0.9 million in any year through the fiscal year ending June 30, 2024.

Foreign plan assets measured at fair value on a recurring basis consisted of the following investment categories as of June 30, 2024 and 2023, respectively:

<u>As of June 30, 2024 (In thousands)</u>	Total	Quoted Prices in Active Markets for Identical Assets (Level 1)	Significant Other Observable Inputs (Level 2)
Cash and cash equivalents	\$ 35,811	\$ 35,811	\$ —
Bonds, equity securities and other investments	14,584	—	14,584
Total assets measured at fair value	<u>\$ 50,395</u>	<u>\$ 35,811</u>	<u>\$ 14,584</u>

<u>As of June 30, 2023 (In thousands)</u>	Total	Quoted Prices in Active Markets for Identical Assets (Level 1)	Significant Other Observable Inputs (Level 2)
Cash and cash equivalents	\$ 32,114	\$ 32,114	\$ —
Bonds, equity securities and other investments	13,816	—	13,816
Total assets measured at fair value	<u>\$ 45,930</u>	<u>\$ 32,114</u>	<u>\$ 13,816</u>

#### Concentration of Risk

We manage a variety of risks, including market, credit and liquidity risks, across our plan assets through our investment managers. We define a concentration of risk as an undiversified exposure to one of the above-mentioned risks that increases the exposure of the loss of plan assets unnecessarily. We monitor exposure to such risks in the foreign plans by monitoring the magnitude of the risk in each plan and diversifying our exposure to such risks across a variety of instruments, markets and counterparties. As of June 30, 2024, we did not have concentrations of plan asset investment risk in any single entity, manager, counterparty, sector, industry or country.

#### NOTE 14 — INCOME TAXES

The components of income before income taxes were as follows:

<u>(In thousands)</u>	<u>Year Ended June 30,</u>		
	<u>2024</u>	<u>2023</u>	<u>2022</u>
Domestic income before income taxes	\$ 1,997,090	\$ 2,017,338	\$ 1,909,699
Foreign income before income taxes	1,192,942	1,771,852	1,579,538
Total income before income taxes	<u>\$ 3,190,032</u>	<u>\$ 3,789,190</u>	<u>\$ 3,489,237</u>

The provision for income taxes was comprised of the following:

<u>(In thousands)</u>	<u>Year Ended June 30,</u>		
	<u>2024</u>	<u>2023</u>	<u>2022</u>
Current:			
Federal	\$ 395,876	\$ 553,197	\$ 341,614
State	10,737	14,804	14,149
Foreign	160,401	188,991	165,194
	<u>567,014</u>	<u>756,992</u>	<u>520,957</u>
Deferred:			
Federal	(110,686)	(228,414)	11,564
State	(2,770)	(4,295)	(311)
Foreign	(25,422)	(122,444)	(365,033)
	<u>(138,878)</u>	<u>(355,153)</u>	<u>(353,780)</u>
Provision for income taxes	<u>\$ 428,136</u>	<u>\$ 401,839</u>	<u>\$ 167,177</u>

The significant components of deferred income tax assets and liabilities were as follows:

<b>(In thousands)</b>	<b>As of June 30,</b>	
	<b>2024</b>	<b>2023</b>
<b>Deferred tax assets:</b>		
Capitalized R&D expenses	\$ 328,061	\$ 201,228
Tax credits and net operating losses	311,026	271,500
Depreciation and amortization	151,371	73,691
Inventory reserves	121,238	103,646
Employee benefits accrual	95,461	92,696
Non-deductible reserves	53,668	52,147
Unearned revenue	25,532	16,668
SBC	15,375	12,710
Other	12,785	35,360
Gross deferred tax assets	1,114,517	859,646
Valuation allowance	(289,534)	(259,172)
Net deferred tax assets	\$ 824,983	\$ 600,474
<b>Deferred tax liabilities:</b>		
Unremitted earnings of foreign subsidiaries not indefinitely reinvested	\$ (315,231)	\$ (279,677)
Deferred profit	(70,204)	(23,149)
Unrealized gain on investments	(10,949)	(9,994)
Total deferred tax liabilities	(396,384)	(312,820)
<b>Total net deferred tax assets</b>	<b>\$ 428,599</b>	<b>\$ 287,654</b>

Our deferred tax assets for the years ended June 30, 2024 and 2023 reflect the impact of the mandatory capitalization of research and experimental expenditures as required by the 2017 Tax Cuts and Jobs Act. This provision was first effective for the Company in the year ending June 30, 2023.

As of June 30, 2024, we had U.S. federal, state and foreign net operating loss (“NOL”) carry-forwards of \$6.5 million, \$11.8 million and \$221.5 million, respectively. We also had foreign capital loss carry-forwards of \$8.6 million as of June 30, 2024. The U.S. federal NOL carry-forwards will expire at various dates beginning in 2025 through 2042. The utilization of NOLs created by acquired companies is subject to annual limitations under Section 382 of the Internal Revenue Code. However, it is not expected that such annual limitation will significantly impair the realization of these NOLs. The state NOLs will expire at various dates beginning in 2028 through 2036. Foreign NOLs and capital loss carry-forwards will be carried forward indefinitely. State credits of \$366.6 million will also be carried forward indefinitely.

The net deferred tax asset valuation allowance was \$289.5 million and \$259.2 million as of June 30, 2024 and 2023, respectively. The change was primarily due to an increase in the valuation allowance related to state credit carry-forwards generated in the fiscal year ended June 30, 2024. The valuation allowance is based on our assessment that it is more likely than not that certain deferred tax assets will not be realized in the foreseeable future. Of the valuation allowance as of June 30, 2024, \$285.4 million was related to federal and state credit carry-forwards. The remainder of the valuation allowance was related to state and foreign NOL carry-forwards.

As of June 30, 2024, we intend to indefinitely reinvest \$185.9 million of cumulative undistributed earnings held by certain non-U.S. subsidiaries. If these undistributed earnings were repatriated to the U.S., the potential deferred tax liability associated with the undistributed earnings would be approximately \$39 million.

We benefit from tax holidays in Singapore where we manufacture certain of our products. These tax holidays are on approved investments. The tax holidays in Singapore are scheduled to expire in five to eight years. We were in compliance with all the terms and conditions of the tax holidays as of June 30, 2024. The net impact of these tax holidays was to decrease our tax expense by \$159.4 million, \$161.5 million and \$543.7 million in the fiscal years ended June 30, 2024, 2023 and 2022, respectively. The benefits of the tax holidays on diluted net income per share were \$1.19, \$1.18 and \$3.83 for the fiscal years ended June 30, 2024, 2023 and 2022, respectively. The benefits during the fiscal year ended June 30, 2022 include a one-time deferred tax benefit of approximately \$398 million due to a tax basis step-up from a restructuring.

The reconciliation of the U.S. federal statutory income tax rate to our effective income tax rate was as follows:

	Year ended June 30,					
	2024		2023		2022	
Federal statutory rate	21.0	%	21.0	%	21.0	%
GILTI	3.7	%	3.4	%	2.0	%
Goodwill impairment	1.7	%	—	%	—	%
Net change in tax reserves	1.1	%	—	%	2.0	%
State income taxes, net of federal benefit	0.3	%	0.2	%	0.3	%
Restructuring	—	%	—	%	(11.2)	%
Effect of SBC	—	%	0.1	%	(0.2)	%
R&D tax credit	(1.6)	%	(1.5)	%	(1.1)	%
Foreign derived intangible income	(5.9)	%	(5.7)	%	(4.0)	%
Effect of foreign operations taxed at various rates	(6.6)	%	(7.1)	%	(4.2)	%
Other	(0.3)	%	0.2	%	0.2	%
Effective income tax rate	13.4	%	10.6	%	4.8	%

A reconciliation of gross unrecognized tax benefits was as follows:

(In thousands)	Year Ended June 30,		
	2024	2023	2022
Unrecognized tax benefits at the beginning of the year	\$ 213,092	\$ 217,927	\$ 149,642
Increases for tax positions taken in current year	40,209	44,590	49,311
Increases for tax positions taken in prior years	23,291	434	20,917
Decreases for settlements with taxing authorities	—	(45,042)	—
Decreases for tax positions taken in prior years	(26,766)	(3,929)	(267)
Decreases for lapsing of statutes of limitations	(4,119)	(888)	(1,676)
Unrecognized tax benefits at the end of the year	\$ 245,707	\$ 213,092	\$ 217,927

The amounts of unrecognized tax benefits that would impact the effective tax rate were \$44.6 million, \$199.0 million and \$205.0 million as of June 30, 2024, 2023 and 2022, respectively. The amounts of interest and penalties recognized during the years ended June 30, 2024, 2023 and 2022 were expenses (benefits) of \$8.3 million, \$(20.2) million and \$11.5 million, respectively. Our policy is to include interest and penalties related to unrecognized tax benefits within Other expense (income), net. The amounts of interest and penalties accrued as of June 30, 2024 and 2023 were \$41.1 million and \$32.6 million, respectively.

In the normal course of business, we are subject to examination by tax authorities throughout the world. We are subject to U.S. federal income tax examinations for all years beginning from the fiscal year ended June 30, 2018 and are under U.S. federal income tax examination for the fiscal years ended June 30, 2018, 2019 and 2020. We are subject to state income tax examinations for all years beginning from the fiscal year ended June 30, 2020. We are also subject to examinations in other major foreign jurisdictions, including Singapore and Israel, for all years beginning from the calendar year ended December 31, 2019 and are under audit in Israel for the period from January 1, 2019 to June 30, 2022. We have changed our year end in Israel to a fiscal year ending June 30.

In August 2022, Orbotech executed a settlement agreement with the Israel Tax Authority (“ITA”) in resolution of tax examinations for fiscal years 2012 through 2014 and 2015 through 2018. The settlement agreement included a payment of approximately \$25.7 million, including interest, to the ITA. In addition, Orbotech paid approximately \$16.2 million to the ITA related to previous “tax exempt” earnings under the historical Approved or Beneficial Enterprises regimes. The current year election to pay tax on the previous exempt earnings was made under the Temporary Order issued in the Israel Budget, which allows for a reduced tax rate on such earnings. Approximately \$5.7 million of the settlement payment related to the amount of R&D expenses eligible for deduction during the above referenced years was refunded to Orbotech in January 2023.

We believe that we may recognize up to \$16.5 million of our existing unrecognized tax benefits within the next 12 months as a result of the lapse of statutes of limitations. It is possible that certain income tax examinations may be concluded in the next 12 months. Given the uncertainty around the timing of the resolution of these ongoing examinations, we are unable to estimate the full range of possible adjustments to our unrecognized tax benefits within the next 12 months.



## Legislative Developments

President Biden signed into law the CHIPS and Science Act of 2022 (“CHIPS Act,” where “CHIPS” stands for Creating Helpful Incentives to Produce Semiconductors) on August 9, 2022. The CHIPS Act provides for various incentives and tax credits among other items, including the Advanced Manufacturing Investment Credit (“AMIC”), which equals 25% of qualified investments in an advanced manufacturing facility that is placed in service after December 31, 2022. There was no material impact to our financial statements from the AMIC provision.

President Biden also signed into law the IRA on August 16, 2022. The IRA has several provisions including a 15% corporate alternative minimum tax (“CAMT”) for certain large corporations that have at least an average of \$1.0 billion of adjusted financial statement income over a consecutive three-tax-year period. The CAMT was effective for us beginning in our fiscal year ending June 30, 2024 and there was no tax impact to our financial statements from the CAMT provision.

The IRA also introduced a 1% excise tax imposed on certain stock repurchases by publicly traded companies made after December 31, 2022. We began recording the excise tax as part of the cost basis of treasury stock repurchased after December 31, 2022.

Other than the AMIC and the excise tax imposed on certain stock repurchases as mentioned above, we are currently evaluating the applicability and impact of the other provisions in the IRA and the CHIPS Act on our Consolidated Financial Statements including our future cash flows.

California Governor Newsom approved the 2024-25 California State Budget on June 27, 2024, which includes a provision to suspend the use of all net operating losses and limits the use of R&D tax credits to \$5 million for tax years 2024 through 2026. This provision will be effective in our fiscal years ending June 30, 2025 through June 30, 2027. We do not expect these modifications to have any impact to our Consolidated Financial Statements.

## NOTE 15 — LITIGATION AND OTHER LEGAL MATTERS

We are named, from time to time, as a party to lawsuits and other types of legal proceedings and claims in the normal course of our business. Actions filed against us include commercial, intellectual property (“IP”), customer, and labor and employment related claims, including complaints of alleged wrongful termination and potential class action lawsuits regarding alleged violations of federal and state wage and hour and other laws. In general, legal proceedings and claims, regardless of their merit, and associated internal investigations (especially those relating to IP or confidential information disputes) are often expensive to prosecute, defend or conduct and may divert management’s attention and other company resources. Moreover, the results of legal proceedings are difficult to predict, and the costs incurred in litigation can be substantial, regardless of outcome. We believe the amounts provided in our Consolidated Financial Statements are adequate in light of the probable and estimated liabilities. However, because such matters are subject to many uncertainties and the ultimate outcomes are not predictable, there can be no assurances that the actual amounts required to satisfy alleged liabilities from the matters described above will not exceed the amounts reflected in our Consolidated Financial Statements or will not have a material adverse effect on our results of operations, financial condition or cash flows.

## NOTE 16 — COMMITMENTS AND CONTINGENCIES

**Factoring.** We have factoring agreements with financial institutions to sell certain of our trade receivables and promissory notes from customers without recourse. We do not believe we are at risk for any material losses as a result of these agreements. In addition, we periodically sell certain LC, without recourse, received from customers in payment for goods and services.

The following table shows total receivables sold under factoring agreements and proceeds from sales of LC for the indicated periods:

(In thousands)	Year Ended June 30,		
	2024	2023	2022
Receivables sold under factoring agreements	\$ 254,889	\$ 328,933	\$ 250,983
Proceeds from sales of LC	\$ 22,242	\$ 69,247	\$ 151,924

Factoring and LC fees for the sale of certain trade receivables were recorded in Other expense (income), net and were not material for the periods presented.

**Purchase Commitments.** We maintain commitments to purchase inventory from our suppliers as well as goods, services, and other assets in the ordinary course of business. Our liability under these purchase commitments is generally

restricted to a forecasted time-horizon as mutually agreed between the parties. This forecasted time-horizon can vary among different suppliers. Our estimate of our significant purchase commitments primarily for material, services, supplies and asset purchases is \$2.17 billion as of June 30, 2024, a majority of which will be due within the next 12 months. Actual expenditures will vary based upon the volume of the transactions and length of contractual service provided. In addition, the amounts paid under these arrangements may be less in the event that the arrangements are renegotiated or canceled. Certain agreements provide for potential cancellation penalties.

**Cash LTI Plan.** As of June 30, 2024, we have committed \$143.1 million for future payment obligations under our Cash LTI Plan. Cash LTI awards issued to employees under the Cash LTI Plan vest in three or four equal installments, with one-third or one-fourth of the aggregate amount of the Cash LTI award vesting on each anniversary of the grant date over a three or four-year period. In order to receive payments under a Cash LTI award, participants must be employed by us as of the applicable award vesting date.

**Guarantees and Contingencies.** We maintain guarantee arrangements available through various financial institutions for up to \$3.9 million, of which \$49.9 million had been issued as of June 30, 2024, primarily to fund guarantees to customs authorities for value-added tax and other operating requirements of our consolidated subsidiaries in Europe, Israel and Asia.

**Indemnification Obligations.** Subject to certain limitations, we are obligated to indemnify our current and former directors, officers and employees with respect to certain litigation matters and investigations that arise in connection with their service to us. These obligations arise under the terms of our certificate of incorporation, bylaws, applicable contracts, and Delaware and California law. The obligation to indemnify generally means that we are required to pay or reimburse the individuals' reasonable legal expenses and possibly damages and other liabilities incurred by several of our current and former directors, officers and employees in connection with these matters. For example, we have paid or reimbursed legal expenses incurred in connection with the investigation of our historical stock option practices and the related litigation and government inquiries. Although the maximum potential amount of future payments we could be required to make under the indemnification obligations generally described in this paragraph is theoretically unlimited, we believe the fair value of this liability, to the extent estimable, is appropriately considered within the reserve we have established for currently pending legal proceedings.

We are a party to a variety of agreements pursuant to which we may be obligated to indemnify the other party with respect to certain matters. Typically, these obligations arise in connection with contracts and license agreements or the sale of assets, under which we customarily agree to hold the other party harmless against losses arising therefrom, or provide customers with other remedies to protect against, bodily injury or damage to personal property caused by our products, non-compliance with our product performance specifications, infringement by our products of third-party IP rights and a breach of warranties, representations and covenants related to matters such as title to assets sold, validity of certain IP rights, non-infringement of third-party rights, and certain income tax-related matters. In each of these circumstances, payment by us is typically subject to the other party making a claim to and cooperating with us pursuant to the procedures specified in the particular contract. This usually allows us to challenge the other party's claims or, in case of breach of IP representations or covenants, to control the defense or settlement of any third-party claims brought against the other party. Further, our obligations under these agreements may be limited in terms of amounts, activity (typically at our option to replace or correct the products or terminate the agreement with a refund to the other party), and duration. In some instances, we may have recourse against third parties and/or insurance covering certain payments made by us.

In addition, we may, in limited circumstances, enter into agreements that contain customer-specific commitments on pricing, tool reliability, spare parts stocking levels, response time and other commitments. Furthermore, we may give these customers limited audit or inspection rights to enable them to confirm that we are complying with these commitments. If a customer elects to exercise its audit or inspection rights, we may be required to expend significant resources to support the audit or inspection, as well as to defend or settle any dispute with a customer that could potentially arise out of such audit or inspection. To date, we have made no significant accruals in our Consolidated Financial Statements for this contingency. While we have not in the past incurred significant expenses for resolving disputes regarding these types of commitments, we cannot make any assurance that it will not incur any such liabilities in the future.

It is not possible to predict the maximum potential amount of future payments under these or similar agreements due to the conditional nature of our obligations and the unique facts and circumstances involved in each particular agreement. Historically, payments made by us under these agreements have not had a material effect on our business, financial condition, results of operations or cash flows.

#### **NOTE 17 — DERIVATIVE INSTRUMENTS AND HEDGING ACTIVITIES**

The authoritative guidance requires companies to recognize all derivative instruments, including foreign exchange contracts and rate lock agreements (collectively "derivatives") as either assets or liabilities at fair value on the Consolidated

Balance Sheets. In accordance with the accounting guidance, we designate foreign currency forward transactions and options contracts and interest rate forward transactions as cash flow hedges. In accordance with the accounting guidance, we also designate certain foreign currency exchange contracts as net investment hedge transactions intended to mitigate the variability of the value of certain investments in foreign subsidiaries.

Our foreign subsidiaries operate and sell our products in various global markets. As a result, we are exposed to risks relating to changes in foreign currency exchange rates. We utilize foreign exchange contracts to hedge against future movements in foreign currency exchange rates that affect certain existing and forecasted foreign currency denominated sales and purchase transactions, such as the Japanese yen, the euro, the pound sterling and the new Israeli shekel.

We routinely hedge our exposures to certain foreign currencies with various financial institutions in an effort to minimize the impact of certain currency exchange rate fluctuations. These foreign exchange contracts, designated as cash flow hedges, generally have maturities of less than 18 months. Cash flow hedges are evaluated for effectiveness monthly, based on changes in total fair value of the derivatives. If a financial counterparty to any of our hedging arrangements experiences financial difficulties or is otherwise unable to honor the terms of the foreign currency hedge, we may experience material losses.

Since fiscal 2015, we have entered into five sets of Rate Lock Agreements to hedge the benchmark interest rate on portions of our Senior Notes prior to issuance. Upon issuance of the associated debt, the Rate Lock Agreements were settled and their fair values were recorded within AOCI. The resulting gains and losses from these transactions are amortized to interest expense over the lives of the associated debt. As of June 30, 2024, the aggregate unamortized portion of the fair value of the Rate Lock Agreements was a \$47.7 million net gain.

For derivatives that are designated and qualify as cash flow hedges, the effective portion of the gains or losses is reported in AOCI and reclassified into earnings in the same period or periods during which the hedged transaction affects earnings. For derivative contracts executed after adopting the new accounting guidance in fiscal 2019, the election to include time value for the assessment of effectiveness is made on all forward contracts designated as cash flow hedges. The change in fair value of the derivative is recorded in AOCI until the hedged item is recognized in earnings. The assessment of effectiveness of options contracts designated as cash flow hedges exclude time value. The initial value of the component excluded from the assessment of effectiveness is recognized in earnings over the life of the derivative contract. Any difference between change in the fair value of the excluded components and the amounts recognized in earnings are recorded in AOCI.

For derivatives that are designated and qualify as a net investment hedge in a foreign operation and that meet the effectiveness requirements, the net gains or losses attributable to changes in spot exchange rates are recorded in cumulative translation within AOCI. The remainder of the change in value of such instruments is recorded in earnings using the mark-to-market approach. Recognition in earnings of amounts previously recorded in cumulative translation is limited to circumstances such as complete or substantially complete liquidation or sale of the net investment in the hedged foreign operations.

For derivatives that are not designated as hedges, gains and losses are recognized in Other expense (income), net. We use foreign exchange contracts to hedge certain foreign currency denominated assets or liabilities. The gains and losses on these derivative instruments are largely offset by the changes in the fair value of the assets or liabilities being hedged.

#### Derivatives in Hedging Relationships: Foreign Exchange Contracts and Rate Lock Agreements

The gains (losses) on derivatives in cash flow and net investment hedging relationships recognized in OCI for the indicated periods were as follows:

(In thousands)	Year Ended June 30,		
	2024	2023	2022
<b>Derivatives Designated as Cash Flow Hedging Instruments:</b>			
Rate lock agreements:			
Amounts included in the assessment of effectiveness	\$ 415	\$ —	\$ 82,969
Foreign exchange contracts:			
Amounts included in the assessment of effectiveness	\$ 9,176	\$ 30,153	\$ 21,940
Amounts excluded from the assessment of effectiveness	\$ 146	\$ (128)	\$ 43
<b>Derivatives Designated as Net Investment Hedging Instruments:</b>			
Foreign exchange contracts <sup>(1)</sup>	\$ 3,459	\$ 3,626	\$ 3,815

(1) No amounts were reclassified from AOCI into earnings related to the sale of a subsidiary.

The locations and amounts of designated and non-designated derivatives' gains and losses reported in the Consolidated Statements of Operations for the indicated periods were as follows:

(In thousands)	Revenues	Costs of Revenues and Operating Expense	Interest Expense	Other Expense (Income), Net
<b>For the year ended June 30, 2022</b>				
Total amounts presented in the Consolidated Statements of Operations in which the effects of cash flow hedges are recorded	\$ 9,211,883	\$ 5,557,702	\$ 160,339	\$ 4,605
Gains (Losses) on Derivatives Designated as Hedging Instruments:				
Rate lock agreements:				
Amount of gains (losses) reclassified from AOCI to earnings	\$ —	\$ —	\$ (1,007)	\$ —
Foreign exchange contracts:				
Amount of gains (losses) reclassified from AOCI to earnings	\$ 11,219	\$ (3,762)	\$ —	\$ —
Amount excluded from the assessment of effectiveness recognized in earnings	\$ (531)	\$ —	\$ —	\$ 2,333
Gains (Losses) on Derivatives Not Designated as Hedging Instruments:				
Amount of gains (losses) recognized in earnings	\$ —	\$ —	\$ —	\$ (10,665)
<b>For the year ended June 30, 2023</b>				
Total amounts presented in the Consolidated Statements of Operations in which the effects of cash flow hedges are recorded	\$ 10,496,056	\$ 6,501,360	\$ 296,940	\$ (104,720)
Gains (Losses) on Derivatives Designated as Hedging Instruments:				
Rate lock agreements:				
Amount of gains (losses) reclassified from AOCI to earnings	\$ —	\$ —	\$ 3,747	\$ —
Foreign exchange contracts:				
Amount of gains (losses) reclassified from AOCI to earnings	\$ 33,243	\$ (6,526)	\$ —	\$ —
Amount excluded from the assessment of effectiveness recognized in earnings	\$ (1,406)	\$ —	\$ —	\$ 2,598
Gains (Losses) on Derivatives Not Designated as Hedging Instruments:				
Amount of gains (losses) recognized in earnings	\$ —	\$ —	\$ —	\$ (2,062)
<b>For the year ended June 30, 2024</b>				
Total amounts presented in the Consolidated Statements of Operations in which the effects of cash flow hedges are recorded	\$ 9,812,247	\$ 6,466,037	\$ 311,253	\$ (155,075)
Gains (Losses) on Derivatives Designated as Hedging Instruments:				
Rate lock agreements:				
Amount of gains (losses) reclassified from AOCI to earnings	\$ —	\$ —	\$ 3,764	\$ —
Foreign exchange contracts:				
Amount of gains (losses) reclassified from AOCI to earnings	\$ 19,246	\$ 3,766	\$ —	\$ —
Amount excluded from the assessment of effectiveness recognized in earnings	\$ (872)	\$ —	\$ —	\$ 2,328
Gains (Losses) on Derivatives Not Designated as Hedging Instruments:				
Amount of gains (losses) recognized in earnings	\$ —	\$ —	\$ —	\$ 10,597

The U.S. dollar equivalent of all outstanding notional amounts of foreign currency hedge contracts, with maximum remaining maturities of approximately 12 months as of June 30, 2024 and 11 months as of June 30, 2023, were as follows:

<u>(In thousands)</u>	<u>As of June 30, 2024</u>	<u>As of June 30, 2023</u>
Cash flow hedge contracts - foreign currency		
Purchase	\$ 426,839	\$ 218,315
Sell	\$ 76,342	\$ 123,951
Net Investment hedge contracts - foreign currency		
Sell	\$ 273,952	\$ 87,157
Other foreign currency hedge contracts		
Purchase	\$ 589,171	\$ 527,349
Sell	\$ 411,635	\$ 204,902

The locations and fair value of our derivatives reported in our Consolidated Balance Sheets as of the dates indicated below were as follows:

<u>(In thousands)</u>	<u>Asset Derivatives</u>				<u>Liability Derivatives</u>			
	<u>Balance Sheet Location</u>	<u>Fair Value</u>		<u>Balance Sheet Location</u>	<u>Fair Value</u>			
		<u>As of June 30, 2024</u>	<u>As of June 30, 2023</u>		<u>As of June 30, 2024</u>	<u>As of June 30, 2023</u>		
Derivatives designated as hedging instruments								
Foreign exchange contracts	Other current assets	\$ 13,783	\$ 24,498	Other current liabilities	\$ (8,066)	\$ (442)		
Total derivatives designated as hedging instruments		13,783	24,498		(8,066)	(442)		
Derivatives not designated as hedging instruments								
Foreign exchange contracts	Other current assets	22,720	11,214	Other current liabilities	(7,617)	(11,664)		
Total derivatives not designated as hedging instruments		22,720	11,214		(7,617)	(11,664)		
Total derivatives		<u>\$ 36,503</u>	<u>\$ 35,712</u>		<u>\$ (15,683)</u>	<u>\$ (12,106)</u>		

The changes in AOCI, before taxes, related to derivatives for the indicated periods were as follows:

<u>(In thousands)</u>	<u>Year Ended June 30,</u>		
	<u>2024</u>	<u>2023</u>	<u>2022</u>
Beginning balance	\$ 81,611	\$ 77,018	\$ (25,830)
Amount reclassified to earnings as net gains	(25,904)	(29,058)	(5,919)
Net change in unrealized gains	13,196	33,651	108,767
Ending balance	<u>\$ 68,903</u>	<u>\$ 81,611</u>	<u>\$ 77,018</u>

#### Offsetting of Derivative Assets and Liabilities

We present derivatives at gross fair values in the Consolidated Balance Sheets. We have entered into arrangements with each of our counterparties, which reduce credit risk by permitting net settlement of transactions with the same counterparty under certain conditions. The information related to the offsetting arrangements for the periods indicated was as follows:

<u>(In thousands)</u>	<u>Gross Amounts of Derivatives</u>	<u>Gross Amounts of Derivatives Offset in the Consolidated Balance Sheets</u>	<u>Net Amount of Derivatives Presented in the Consolidated Balance Sheets</u>	<u>Gross Amounts of Derivatives Not Offset in the Consolidated Balance Sheets</u>		
				<u>Financial Instruments</u>	<u>Cash Collateral Received</u>	<u>Net Amount</u>
Derivatives - assets	\$ 36,503	\$ —	\$ 36,503	\$ (15,173)	\$ —	\$ 21,330
Derivatives - liabilities	\$ (15,683)	\$ —	\$ (15,683)	\$ 15,173	\$ —	\$ (510)

As of June 30, 2023

(In thousands)	Gross Amounts of Derivatives		Net Amount of Derivatives Presented in the Consolidated Balance Sheets	Gross Amounts of Derivatives Not Offset in the Consolidated Balance Sheets		
	Gross Amounts of Derivatives	Gross Amounts of Derivatives Offset in the Consolidated Balance Sheets		Financial Instruments	Cash Collateral Received	Net Amount
Derivatives - assets	\$ 35,712	\$ —	\$ 35,712	\$ (8,968)	\$ —	\$ 26,744
Derivatives - liabilities	\$ (12,106)	\$ —	\$ (12,106)	\$ 8,968	\$ —	\$ (3,138)

#### NOTE 18 — RELATED PARTY TRANSACTIONS

During the fiscal years ended June 30, 2024, 2023 and 2022, we purchased from, or sold to, several entities where one or more of our executive officers or members of our Board of Directors were, during the periods presented, an executive officer or a board member, including Advanced Micro Devices, Inc., Agilent Technologies, Inc., Ansys, Inc., HP Inc., Keysight Technologies, Inc., Microchip Technology Incorporated, Splunk Inc. and Tenneco Inc. Citrix Systems, Inc. was a related party only during the fiscal year ended June 30, 2022. The following table provides the transactions with these parties for the indicated periods (for the portion of such period that they were considered related):

(In thousands)	Year Ended June 30,		
	2024	2023	2022
Total revenues	\$ 8,144	\$ 24,373	\$ 2,334
Total purchases	\$ 3,100	\$ 3,883	\$ 1,082

Our receivable balances were immaterial and \$1.0 million and payable balances were immaterial from these parties as of June 30, 2024 and 2023, respectively. All of the related party transactions were made at current market rates.

#### NOTE 19 — SEGMENT REPORTING AND GEOGRAPHIC INFORMATION

ASC 280, Segment Reporting, establishes standards for reporting information about operating segments. Operating segments are defined as components of an enterprise about which separate financial information is evaluated regularly by the chief operating decision maker ("CODM") in deciding how to allocate resources and in assessing performance. Our CODM is our Chief Executive Officer.

We have three reportable segments: Semiconductor Process Control; Specialty Semiconductor Process; and PCB and Component Inspection. The reportable segments are determined based on several factors including, but not limited to, customer base, homogeneity of products, technology, delivery channels and similar economic characteristics.

##### *Semiconductor Process Control*

The Semiconductor Process Control segment offers a comprehensive portfolio of inspection, metrology and data analytics products, and related services, which helps IC manufacturers achieve target yield throughout the entire semiconductor fabrication process, from R&D to final volume production. Our differentiated products and services are designed to provide comprehensive solutions that help our customers accelerate development and production ramp cycles, achieve higher and more stable semiconductor die yields and improve their overall profitability. This reportable segment is comprised of two operating segments, Wafer Inspection and Patterning and GSS.

##### *Specialty Semiconductor Process*

The Specialty Semiconductor Process segment develops and sells advanced vacuum deposition and etching process tools, which are used by a broad range of specialty semiconductor customers, including manufacturers of MEMS, radio frequency communication chips, and power semiconductors for automotive and industrial applications. This reportable segment is comprised of one operating segment.

##### *PCB and Component Inspection*

The PCB and Component Inspection segment enables electronic device manufacturers to inspect, test and measure PCBs, FPDs and ICs to verify their quality, pattern the desired electronic circuitry on the relevant substrate and perform three-dimensional shaping of metalized circuits on multiple surfaces. This reportable segment is comprised of two operating segments, PCB and Component Inspection. In March 2024, we made the decision to exit the Display business by announcing

the end of manufacturing of most Display products by December 31, 2024, but we will continue to provide services to the installed base of Display products for existing customers.

The CODM assesses the performance of each operating segment and allocates resources to those segments based on total revenues and segment gross profit and does not evaluate the segments using discrete asset information. Segment gross profit excludes corporate allocations and effects of changes in foreign currency exchange rates, amortization of intangible assets, amortization of inventory fair value adjustments, and transaction costs associated with our acquisitions related to costs of revenues.

The following is a summary of results for each of our three reportable segments for the indicated periods.

<b>(In thousands)</b>	<b>Year Ended June 30,</b>		
	<b>2024</b>	<b>2023</b>	<b>2022</b>
<b>Semiconductor Process Control:</b>			
Revenues	\$ 8,733,556	\$ 9,324,190	\$ 7,924,822
Segment gross profit	\$ 5,629,302	\$ 5,957,573	\$ 5,167,679
<b>Specialty Semiconductor Process:</b>			
Revenues	\$ 528,701	\$ 543,398	\$ 456,579
Segment gross profit	\$ 282,910	\$ 281,942	\$ 242,520
<b>PCB and Component Inspection:</b>			
Revenues	\$ 552,491	\$ 631,604	\$ 832,176
Segment gross profit	\$ 158,960	\$ 221,251	\$ 378,964
<b>Totals:</b>			
Revenues for reportable segments	\$ 9,814,748	\$ 10,499,192	\$ 9,213,577
Segment gross profit	\$ 6,071,172	\$ 6,460,766	\$ 5,789,163

The following table reconciles total reportable segment revenue to total revenue for the indicated periods:

<b>(In thousands)</b>	<b>Year Ended June 30,</b>		
	<b>2024</b>	<b>2023</b>	<b>2022</b>
Total revenues for reportable segments	\$ 9,814,748	\$ 10,499,192	\$ 9,213,577
Corporate allocations and effects of changes in foreign currency exchange rates	(2,501)	(3,136)	(1,694)
Total revenues	\$ 9,812,247	\$ 10,496,056	\$ 9,211,883

The following table reconciles total segment gross profit to total income before income taxes for the indicated periods:

<b>(In thousands)</b>	<b>Year Ended June 30,</b>		
	<b>2024</b>	<b>2023</b>	<b>2022</b>
Total segment gross profit	\$ 6,071,172	\$ 6,460,766	\$ 5,789,163
Acquisition-related charges, corporate allocations and effects of changes in foreign currency exchange rates <sup>(1)</sup>	186,998	183,017	169,721
R&D	1,278,981	1,296,727	1,105,254
SG&A	969,509	986,326	860,007
Impairment of goodwill and purchased intangible assets	289,474	—	—
Interest expense	311,253	296,940	160,339
Loss on extinguishment of debt	—	13,286	—
Other expense (income), net	(155,075)	(104,720)	4,605
Income before income taxes	\$ 3,190,032	\$ 3,789,190	\$ 3,489,237

(1) Acquisition-related charges primarily include amortization of intangible assets and other acquisition-related costs classified or presented as part of Costs of revenues.

Our significant operations outside the U.S. include manufacturing facilities in China, Germany, Israel and Singapore and sales, marketing and service offices in Japan, the rest of the Asia Pacific region and Europe. For geographical revenue reporting, revenues are attributed to the geographic location in which the customer is located. Long-lived assets consist of land, property and equipment, net, and are attributed to the geographic region in which they are located.

The following is a summary of revenues by geographic region, based on ship-to location, for the indicated periods:

(Dollar amounts in thousands)	Year Ended June 30,					
	2024		2023		2022	
Revenues:						
China	\$ 4,196,727	43 %	\$ 2,867,443	27 %	\$ 2,660,438	29 %
Taiwan	1,738,065	18 %	2,493,379	24 %	2,528,482	27 %
North America	1,070,791	11 %	1,254,956	12 %	928,043	10 %
Japan	963,203	10 %	888,016	9 %	724,773	8 %
Korea	906,924	9 %	1,895,710	18 %	1,430,495	16 %
Europe and Israel	540,263	6 %	682,103	6 %	636,664	7 %
Rest of Asia	396,274	3 %	414,449	4 %	302,988	3 %
Total	\$ 9,812,247	100 %	\$ 10,496,056	100 %	\$ 9,211,883	100 %

The following is a summary of revenues by major product categories for the indicated periods:

(Dollar amounts in thousands)	Year ended June 30,					
	2024		2023		2022	
Revenues:						
Wafer Inspection	\$ 4,333,296	44 %	\$ 4,336,663	41 %	\$ 4,014,726	44 %
Patterning	2,054,442	21 %	2,791,130	26 %	2,050,025	22 %
Specialty Semiconductor Process	470,565	5 %	492,109	5 %	414,811	4 %
PCB and Component Inspection	291,161	3 %	378,030	4 %	562,464	6 %
Services	2,329,568	24 %	2,117,031	20 %	1,910,455	21 %
Other	333,215	3 %	381,093	4 %	259,402	3 %
Total	\$ 9,812,247	100 %	\$ 10,496,056	100 %	\$ 9,211,883	100 %

Wafer Inspection and Patterning products are offered in the Semiconductor Process Control segment. Services are offered in multiple segments. Other includes primarily refurbished systems, remanufactured legacy systems, and enhancements and upgrades for previous-generation products that are part of the Semiconductor Process Control segment.

In the fiscal year ended June 30, 2024, one customer accounted for approximately 13% of total revenues. In the fiscal year ended June 30, 2023, two customers accounted for approximately 18% and 15% of total revenues. In the fiscal year ended June 30, 2022, two customers accounted for approximately 20% and 12% of total revenues.

Land, property and equipment, net by geographic region as of the dates indicated below were as follows:

(In thousands)	As of June 30,	
	2024	2023
Land, property and equipment, net:		
U.S.	\$ 689,937	\$ 672,561
Europe	155,812	74,015
Singapore	148,557	150,989
Israel	84,279	92,815
Rest of Asia	31,383	41,461
Total	\$ 1,109,968	\$ 1,031,841



**NOTE 20 — RESTRUCTURING CHARGES**

Over the last few years, management approved plans to streamline operations, which included reductions of workforce.

Restructuring charges were \$21.6 million for fiscal year ended June 30, 2024, primarily due to severance and related charges for the restructuring of the PCB and Display operating segment, as described further in Note 7 “Goodwill and Purchased Intangible Assets,” as well as writedowns of certain ROU assets and fixed assets that were abandoned. Restructuring charges were \$44.0 million for the year ended June 30, 2023, primarily due to workforce reductions announced and substantially completed in the third and fourth fiscal quarters. Restructuring charges were \$1.0 million for the year ended June 30, 2022. The amounts of restructuring charges accrued were \$6.5 million and \$11.0 million as of June 30, 2024 and 2023, respectively.

**NOTE 21 — SUBSEQUENT EVENTS**

On August 1, 2024, we announced that our Board of Directors had declared a quarterly cash dividend of \$.45 per share to be paid on September 3, 2024 to stockholders of record as of the close of business on August 15, 2024.

## Report of Independent Registered Public Accounting Firm

To the Board of Directors and  
Stockholders of KLA Corporation

### ***Opinions on the Financial Statements and Internal Control over Financial Reporting***

We have audited the accompanying consolidated balance sheets of KLA Corporation and its subsidiaries (the “Company”) as of June 30, 2024 and 2023, and the related consolidated statements of operations, comprehensive income, stockholders’ equity and cash flows for each of the three years in the period ended June 30, 2024, including the related notes and financial statement schedule listed in the accompanying index under item 15(a)(2) (collectively referred to as the “consolidated financial statements”). We also have audited the Company’s internal control over financial reporting as of June 30, 2024, based on criteria established in Internal Control - Integrated Framework (2013) issued by the Committee of Sponsoring Organizations of the Treadway Commission (COSO).

In our opinion, the consolidated financial statements referred to above present fairly, in all material respects, the financial position of the Company as of June 30, 2024, and 2023, and the results of its operations and its cash flows for each of the three years in the period ended June 30, 2024 in conformity with accounting principles generally accepted in the United States of America. Also in our opinion, the Company maintained, in all material respects, effective internal control over financial reporting as of June 30, 2024, based on criteria established in Internal Control - Integrated Framework (2013) issued by the COSO.

### ***Basis for Opinions***

The Company’s management is responsible for these consolidated financial statements, for maintaining effective internal control over financial reporting, and for its assessment of the effectiveness of internal control over financial reporting, included in Management’s Report on Internal Control over Financial Reporting appearing under Item 9A. Our responsibility is to express opinions on the Company’s consolidated financial statements and on the Company’s internal control over financial reporting based on our audits. We are a public accounting firm registered with the Public Company Accounting Oversight Board (United States) (PCAOB) and are required to be independent with respect to the Company in accordance with the U.S. federal securities laws and the applicable rules and regulations of the Securities and Exchange Commission and the PCAOB.

We conducted our audits in accordance with the standards of the PCAOB. Those standards require that we plan and perform the audits to obtain reasonable assurance about whether the consolidated financial statements are free of material misstatement, whether due to error or fraud, and whether effective internal control over financial reporting was maintained in all material respects.

Our audits of the consolidated financial statements included performing procedures to assess the risks of material misstatement of the consolidated financial statements, whether due to error or fraud, and performing procedures that respond to those risks. Such procedures included examining, on a test basis, evidence regarding the amounts and disclosures in the consolidated financial statements. Our audits also included evaluating the accounting principles used and significant estimates made by management, as well as evaluating the overall presentation of the consolidated financial statements. Our audit of internal control over financial reporting included obtaining an understanding of internal control over financial reporting, assessing the risk that a material weakness exists, and testing and evaluating the design and operating effectiveness of internal control based on the assessed risk. Our audits also included performing such other procedures as we considered necessary in the circumstances. We believe that our audits provide a reasonable basis for our opinions.

### ***Definition and Limitations of Internal Control over Financial Reporting***

A company’s internal control over financial reporting is a process designed to provide reasonable assurance regarding the reliability of financial reporting and the preparation of financial statements for external purposes in accordance with generally accepted accounting principles. A company’s internal control over financial reporting includes those policies and procedures that (i) pertain to the maintenance of records that, in reasonable detail, accurately and fairly reflect the transactions and dispositions of the assets of the company; (ii) provide reasonable assurance that transactions are recorded as necessary to permit preparation of financial statements in accordance with generally accepted accounting principles, and that receipts and expenditures of the company are being made only in accordance with authorizations of management and directors of the company; and (iii) provide reasonable assurance regarding prevention or timely detection of unauthorized acquisition, use, or disposition of the company’s assets that could have a material effect on the financial statements.

Because of its inherent limitations, internal control over financial reporting may not prevent or detect misstatements. Also, projections of any evaluation of effectiveness to future periods are subject to the risk that controls may become inadequate because of changes in conditions, or that the degree of compliance with the policies or procedures may deteriorate.

***Critical Audit Matters***

The critical audit matter communicated below is a matter arising from the current period audit of the consolidated financial statements that was communicated or required to be communicated to the audit committee and that (i) relates to accounts or disclosures that are material to the consolidated financial statements and (ii) involved our especially challenging, subjective, or complex judgments. The communication of critical audit matters does not alter in any way our opinion on the consolidated financial statements, taken as a whole, and we are not, by communicating the critical audit matter below, providing a separate opinion on the critical audit matter or on the accounts or disclosures to which it relates.

***Revenue Recognition***

As described in Note 1 to the consolidated financial statements, the Company's arrangements with its customers include various combinations of products and services, which are generally capable of being distinct and accounted for as separate performance obligations. The transaction consideration, including any sales incentives, is allocated between separate performance obligations of an arrangement based on the stand-alone selling price for each distinct product or service. Revenues are measured based on consideration stipulated in the arrangement with each customer. Revenue is recognized from product sales at a point in time when the performance obligation has been satisfied by transferring control of the product to the customer. Services revenue is recognized ratably over the period the customer simultaneously receives and consumes the benefits of the services provided or when the related service is performed. The Company's total revenues were \$9,812.2 million for the year ended June 30, 2024.

The principal consideration for our determination that performing procedures relating to revenue recognition is a critical audit matter is a high degree of auditor effort in performing procedures related to the Company's revenue recognition.

Addressing the matter involved performing procedures and evaluating audit evidence in connection with forming our overall opinion on the consolidated financial statements. These procedures included testing the effectiveness of controls relating to the revenue recognition process, including controls over the recording of product and services revenue at the transaction consideration once control passes to the customer. These procedures also included, among others (i) testing the completeness, accuracy, and occurrence of revenue recognized for a sample of product revenue transactions by obtaining and inspecting source documents, such as purchase orders, sales orders, and proof of shipment; (ii) testing the completeness, accuracy, and occurrence of a sample of service revenue transactions by obtaining and inspecting source documents, such as purchase orders, sales orders, and other evidence supporting the service period; and (iii) confirming a sample of outstanding customer invoice balances as of June 30, 2024 and, for confirmations not returned, obtaining and inspecting source documents, such as invoices, proof of shipment, and subsequent cash receipts.

/s/ PricewaterhouseCoopers LLP

San Jose, California

August 5, 2024

We have served as the Company's auditor since 1977.

**SCHEDULE II**  
**Valuation and Qualifying Accounts**

<u>(In thousands)</u>	Balance at Beginning of Period	Charged to Expense	Deductions/ Adjustments	Balance at End of Period
<b>Fiscal Year Ended June 30, 2022:</b>				
Allowance for Credit Losses	\$ 18,036	\$ 5,710	\$ (3,115)	\$ 20,631
Allowance for Deferred Tax Assets	\$ 204,433	\$ 8,096	\$ 31,900	\$ 244,429
<b>Fiscal Year Ended June 30, 2023:</b>				
Allowance for Credit Losses	\$ 20,631	\$ 19,894	\$ (6,893)	\$ 33,632
Allowance for Deferred Tax Assets	\$ 244,429	\$ —	\$ 14,743	\$ 259,172
<b>Fiscal Year Ended June 30, 2024:</b>				
Allowance for Credit Losses	\$ 33,632	\$ 5,912	\$ (6,762)	\$ 32,782
Allowance for Deferred Tax Assets	\$ 259,172	\$ —	\$ 30,362	\$ 289,534

**ITEM 9. CHANGES IN AND DISAGREEMENTS WITH ACCOUNTANTS ON ACCOUNTING AND FINANCIAL DISCLOSURE**

None.

**ITEM 9A. CONTROLS AND PROCEDURES**

*Evaluation of Disclosure Controls and Procedures*

We conducted an evaluation of the effectiveness of the design and operation of our disclosure controls and procedures (as defined in Rules 13a-15(e) and 15d-15(e) under the Securities Exchange Act (“Disclosure Controls”) as of the end of the period covered by this Annual Report on Form 10-K (this “Report”) required by Securities Exchange Act Rules 13a-15(b) or 15d-15(b). The evaluation of our disclosure controls and procedures was conducted under the supervision and with the participation of our management, including our Chief Executive Officer (“CEO”) and Chief Financial Officer (“CFO”). Based on this evaluation, the CEO and CFO have concluded that as of June 30, 2024, the end of the period covered by this Report, our Disclosure Controls were effective at a reasonable assurance level.

Attached as exhibits to this Report are certifications of the CEO and CFO, which are required in accordance with Rule 13a-14 of the Securities Exchange Act. This Controls and Procedures section includes the information concerning the controls evaluation referred to in the certifications, and it should be read in conjunction with the certifications for a more complete understanding of the topics presented.

*Definition of Disclosure Controls*

Disclosure Controls are controls and procedures designed to reasonably assure that information required to be disclosed in our reports filed or submitted under the Securities Exchange Act, such as this Report, is recorded, processed, summarized and reported within the time periods specified in the Securities and Exchange Commission’s rules and forms. Disclosure Controls are also designed to reasonably assure that such information is accumulated and communicated to our management, including our CEO and CFO, as appropriate to allow timely decisions regarding required disclosure. Our Disclosure Controls include components of our internal control over financial reporting, which consists of control processes designed to provide reasonable assurance regarding the reliability of our financial reporting and the preparation of financial statements in accordance with generally accepted accounting principles in the United States. To the extent that components of our internal control over financial reporting are included within our Disclosure Controls, they are included in the scope of our annual controls evaluation.

*Management’s Report on Internal Control over Financial Reporting*

Our management is responsible for establishing and maintaining adequate internal control over financial reporting as defined in Rules 13a-15(f) and 15d-15(f) under the Securities Exchange Act. Under the supervision and with the participation of our management, including our CEO and CFO, we conducted an evaluation of the effectiveness of our internal control over financial reporting based on criteria established in the framework in *Internal Control—Integrated Framework (2013)* issued by the Committee of Sponsoring Organizations of the Treadway Commission. Based on this evaluation, our management concluded that our internal control over financial reporting was effective as of June 30, 2024.

The effectiveness of our internal control over financial reporting as of June 30, 2024 has been audited by PricewaterhouseCoopers LLP, an independent registered public accounting firm, as stated in their report, which appears in Item 8, "Financial Statements and Supplementary Data" in this Annual Report on Form 10-K.

#### *Limitations on the Effectiveness of Controls*

Our management, including our CEO and CFO, does not expect that our Disclosure Controls or internal control over financial reporting will prevent all error and all fraud. A control system, no matter how well designed and operated, can provide only reasonable, not absolute, assurance that the control system's objectives will be met. Further, the design of a control system must reflect the fact that there are resource constraints, and the benefits of controls must be considered relative to their costs. Because of the inherent limitations in all control systems, no evaluation of controls can provide absolute assurance that all control issues and instances of fraud, if any, within the Company have been detected. These inherent limitations include the realities that judgments in decision making can be faulty and that breakdowns can occur because of simple error or mistake. Controls can also be circumvented by the individual acts of some persons, by collusion of two or more people, or by management override of the controls. The design of any system of controls is based in part on certain assumptions about the likelihood of future events, and there can be no assurance that any design will succeed in achieving our stated goals under all potential future conditions. Over time, controls may become inadequate because of changes in conditions or deterioration in the degree of compliance with policies or procedures. Because of the inherent limitations in a cost-effective control system, misstatements due to error or fraud may occur and not be detected.

#### *Changes in Internal Control over Financial Reporting*

There were no changes in our internal control over financial reporting identified in connection with the evaluation required by Rule 13a-15(d) and 15d-15(d) of the Securities Exchange Act that occurred during the fourth quarter of the fiscal year ended June 30, 2024 that have materially affected, or is reasonably likely to materially affect, our internal control over financial reporting.

### **ITEM 9B. OTHER INFORMATION**

#### *Rule 10b5-1 Trading Plans Adopted by Officers and Directors During the Fourth Quarter*

During the three months ended June 30, 2024, the following officers of the Company adopted trading plans to sell and/or gift shares of our common stock that have been or will be issued upon the vesting of RSUs, or purchased in our Employee Stock Purchase Plan, that are intended to satisfy the affirmative defense conditions set forth in Rule 10b5-1(c) under the Securities Exchange Act. The material terms of the trading plans other than pricing conditions are set forth in the table below:

<b>Name of Officer</b>	<b>Title of Officer</b>	<b>Date of Adoption</b>	<b>Duration</b>	<b>Maximum Number of Shares to be Sold* ^</b>
Bren Higgins	Executive Vice President and Chief Financial Officer	April 30, 2024	427 days**	19,666

\* Due to pricing conditions in the trading plans, the number of shares actually sold under the trading plans may be less than the maximum number of shares that can be sold. Shares sold under plans upon the vesting of PRSUs where the performance conditions have not been met at the time of plan adoption or are to be purchased in the future under our employee stock purchase plan are calculated at the maximum number of shares that may be issued, with fractional shares disregarded.

^ For RSUs that have not vested, the maximum number of shares to be sold does not take into account shares withheld for taxes.

\*\* Mr. Higgins' trading plan terminates when the last trade is placed under the plan. The last scheduled trade is on May 22, 2025; provided that if any scheduled trades are not placed because of trading conditions set forth in the plan, the trading plan will terminate on June 30, 2025.

### **ITEM 9C. DISCLOSURE REGARDING FOREIGN JURISDICTIONS THAT PREVENT INSPECTIONS**

Not applicable.

## **PART III**

## **ITEM 10. DIRECTORS, EXECUTIVE OFFICERS AND CORPORATE GOVERNANCE**

For the information required by this Item, see “Information About the Board of Directors and its Committees,” “Information About Executive Officers,” “Our Corporate Governance Practices - Standards of Business Conduct; Whistleblower Hotline and Website,” “Our Corporate Governance Practices - Insider Trading Policy,” “Report of the Audit Committee,” and, if applicable, “Security Ownership of Certain Beneficial Owners and Management - Delinquent Section 16(a) Reports,” in the Proxy Statement, which is incorporated herein by reference.

## **ITEM 11. EXECUTIVE COMPENSATION**

For the information required by this Item, see “Executive Compensation and Other Matters,” “Information About the Board of Directors and Its Committees - Director Compensation,” “Our Corporate Governance Practices - Compensation and Talent Committee Interlocks and Insider Participation,” “Compensation and Talent Committee Report,” and “Information About the Board of Directors and Its Committees - Compensation and Talent Committee - Risk Considerations in Our Compensation Programs” in the Proxy Statement, which is incorporated herein by reference.

## **ITEM 12. SECURITY OWNERSHIP OF CERTAIN BENEFICIAL OWNERS AND MANAGEMENT AND RELATED STOCKHOLDER MATTERS**

For the information required by this Item, see “Security Ownership of Certain Beneficial Owners and Management” and “Equity Compensation Plan Information” in the Proxy Statement, which is incorporated herein by reference.

## **ITEM 13. CERTAIN RELATIONSHIPS AND RELATED TRANSACTIONS, AND DIRECTOR INDEPENDENCE**

For the information required by this Item, see “Certain Relationships and Related Transactions” and “Information About the Board of Directors and Its Committees - The Board of Directors” in the Proxy Statement, which is incorporated herein by reference.

## **ITEM 14. PRINCIPAL ACCOUNTANT FEES AND SERVICES**

For the information required by this Item, see “Proposal Two: Ratification of Appointment of PricewaterhouseCoopers LLP as Our Independent Registered Public Accounting Firm for the Fiscal Year Ending June 30, 2025” in the Proxy Statement, which is incorporated herein by reference.

## **PART IV**

## **ITEM 15. EXHIBITS AND FINANCIAL STATEMENT SCHEDULES**

(a) The following documents are filed as part of this Annual Report on Form 10-K:

### 1. Financial Statements:

The following financial statements and schedules of the Registrant are contained in Item 8, “Financial Statements and Supplementary Data” of this Annual Report on Form 10-K:

<a href="#">Consolidated Balance Sheets as of June 30, 2024 and 2023</a>	<a href="#">54</a>
<a href="#">Consolidated Statements of Operations for each of the three years in the period ended June 30, 2024</a>	<a href="#">55</a>
<a href="#">Consolidated Statements of Comprehensive Income for each of the three years in the period ended June 30, 2024</a>	<a href="#">56</a>
<a href="#">Consolidated Statements of Stockholders' Equity for each of the three years in the period ended June 30, 2024</a>	<a href="#">57</a>
<a href="#">Consolidated Statements of Cash Flows for each of the three years in the period ended June 30, 2024</a>	<a href="#">58</a>
<a href="#">Notes to Consolidated Financial Statements</a>	<a href="#">59</a>
<a href="#">Report of Independent Registered Public Accounting Firm (PCAOB ID 238)</a>	<a href="#">102</a>

### 2. Financial Statement Schedule:

The following financial statement schedule of the Registrant is filed as part of this Annual Report on Form 10-K and should be read in conjunction with the financial statements:

<a href="#">Schedule II—Valuation and Qualifying Accounts for the three years in the period ended June 30, 2024</a>	<a href="#">104</a>
---	---------------------

All other schedules are omitted because they are either not applicable or the required information is shown in the Consolidated Financial Statements or notes thereto.

### 3. Exhibits

The information required by this item is set forth below.

Exhibit Number	Exhibit Description	Incorporated by Reference			
		Form	File No.	Exhibit Number	Filing Date
<a href="#">3.1</a>	<a href="#">Restated Certificate of Incorporation</a>	10-K	No. 000-09992	3.1	August 16, 2019
<a href="#">3.2</a>	<a href="#">Amended and Restated Bylaws</a>	8-K	No. 000-09992	3.1	November 4, 2022
<a href="#">4.1</a>	<a href="#">Indenture dated November 6, 2014 between KLA-Tencor Corporation and Wells Fargo Bank, National Association, as trustee</a>	8-K	No. 000-09992	4.1	November 7, 2014
<a href="#">4.2</a>	<a href="#">Form of Officer's Certificate setting forth the terms of the Notes (with form of Notes attached)</a>	8-K	No. 000-09992	4.2	November 7, 2014
<a href="#">4.3</a>	<a href="#">Indenture, dated as of June 23, 2022 between KLA Corporation and U.S. Bank Trust Company, National Association, as trustee</a>	8-K	No. 000-09992	4.1	June 24, 2022
<a href="#">4.4</a>	<a href="#">Form of Officer's Certificate setting forth the terms of the 4.650% Senior Notes due 2032, 4.950% Senior Notes due 2052, and 5.250% Senior Notes due 2062 (with form of Notes attached)</a>	8-K	No. 000-09992	4.2	June 24, 2022
<a href="#">4.5</a>	<a href="#">Form of Officer's Certificate setting forth the terms of the 4.100% Senior Notes due 2029 and 5.000% Senior Notes due 2049 (with form of Notes attached)</a>	8-K	No. 000-09992	4.2	March 20, 2019
<a href="#">4.6</a>	<a href="#">Form of Officer's Certificate setting forth the terms of the 3.300% Senior Notes due 2050 (with form of Notes attached)</a>	8-K	No. 000-09992	4.2	March 3, 2020
<a href="#">4.7</a>	<a href="#">Officer's Certificate, dated February 1, 2024, including the form of the Company's 4.700% Senior Notes due 2034</a>	8-K	No. 000-09992	4.2	February 1, 2024
<a href="#">4.8</a>	<a href="#">Description of the Registrant's securities registered under Section 12 of the Securities Act of 1934</a>	10-Q	No. 000-09992	4.1	October 30, 2020
<a href="#">10.1</a>	<a href="#">2004 Equity Incentive Plan (as amended and restated (as of November 7, 2018))*</a>	S-8	No. 228283	10.1	November 8, 2018
<a href="#">10.12</a>	<a href="#">KLA Corporation 2023 Incentive Award Plan</a>	8-K	No. 000-09992	10.1	November 3, 2023
<a href="#">10.13</a>	<a href="#">KLA Corporation 2023 Incentive Award Plan Global Restricted Stock Unit Agreement</a>	10-Q	No. 000-09992	10.2	January 26, 2024
<a href="#">10.2</a>	<a href="#">Form of Restricted Stock Unit Award Notification (Performance-Vesting)*</a>	10-K	No. 000-09992	10.2	August 6, 2021
<a href="#">10.3</a>	<a href="#">Form of Restricted Stock Unit Award Notification (Service-Vesting)*</a>	10-K	No. 000-09992	10.3	August 6, 2021
<a href="#">10.4</a>	<a href="#">Form of Accelerated Stock Repurchases Agreement</a>	8-K	No. 000-09992	10.1	June 24, 2022
<a href="#">10.5</a>	<a href="#">Executive Deferred Savings Plan (as amended and restated effective July 31, 2019)*</a>	10-K	No. 000-09992	10.9	August 16, 2019

Exhibit Number	Exhibit Description	Incorporated by Reference			
		Form	File No.	Exhibit Number	Filing Date
<a href="#">10.6</a>	<a href="#">Credit Agreement, dated as of June 8, 2022, by and among KLA Corporation, the several banks and other financial institutions party thereto as lenders, and JPMorgan Chase Bank, N.A., as administrative agent</a>	8-K	No. 000-09992	10.1	June 8, 2022
<a href="#">10.7</a>	<a href="#">Amended and Restated Executive Severance Plan*</a>	8-K	No. 000-09992	10.1	October 20, 2016
<a href="#">10.8</a>	<a href="#">Amended and Restated 2010 Executive Severance Plan*</a>	10-Q	No. 000-09992	10.45	October 22, 2015
<a href="#">10.9</a>	<a href="#">Calendar Year 2024 Executive Incentive Plan*+</a>	10-Q	No. 000-09992	10.1	April 26, 2024
<a href="#">10.10</a>	<a href="#">Amendment No. 1 dated as of July 25, 2022, by and among the registrant, the subsidiary guarantors party thereto, the lenders party thereto and JPMorgan Chase Bank, N.A., as administrative agent ^</a>	10-K	No. 000-09992	10.10	August 5, 2022
<a href="#">10.11</a>	<a href="#">Form of Restricted Stock Unit Award Notification and Agreement (Special Awards)*+</a>	10-Q	No. 000-09992	10.1	October 28, 2022
<a href="#">19.1</a>	<a href="#">Policy on Insider Trading and Unauthorized Disclosures</a>	10-K	No. 000-09992	19.1	August 4, 2023
<a href="#">21.1</a>	<a href="#">List of Subsidiaries</a>				
<a href="#">23.1</a>	<a href="#">Consent of Independent Registered Public Accounting Firm</a>				
<a href="#">31.1</a>	<a href="#">Certification of Chief Executive Officer under Rule 13a-14(a)/15d - 14(a) of the Securities Exchange Act of 1934</a>				
<a href="#">31.2</a>	<a href="#">Certification of Chief Financial Officer under Rule 13a-14(a)/15d - 14(a) of the Securities Exchange Act of 1934</a>				
<a href="#">32</a>	<a href="#">Certification of Chief Executive Officer and Chief Financial Officer Pursuant to 18 U.S.C. Section 1350^</a>				
<a href="#">97.1</a>	<a href="#">Policy for Recovery of Erroneously Awarded Compensation</a>				
101.INS	XBRL Instance Document - the instance document does not appear in the Interactive Data File because its XBRL tags are embedded within the Inline XBRL document.				
101.SCH	XBRL Taxonomy Extension Schema Document				
101.CAL	XBRL Taxonomy Extension Calculation Linkbase Document				
101.DEF	XBRL Taxonomy Extension Definition Linkbase Document				
101.LAB	XBRL Taxonomy Extension Label Linkbase Document				
101.PRE	XBRL Taxonomy Extension Presentation Linkbase Document				
104	Cover Page Interactive Data File (the cover page XBRL tags are embedded within the Inline XBRL document).				



- \* Denotes a management contract, plan or arrangement.
- + Certain portions of this document that constitute confidential information have been redacted in accordance with Regulation S-K, Item 601(b)(10).
- ^ Furnished herewith

**ITEM 16. FORM 10-K SUMMARY**

None.

## SIGNATURES

Pursuant to the requirements of Section 13 or 15(d) of the Securities Exchange Act of 1934, the registrant has duly caused this report to be signed on its behalf by the undersigned, thereunto duly authorized.

KLA Corporation

August 2, 2024

Date

By:

/s/ RICHARD P. WALLACE

**Richard P. Wallace**  
President and Chief Executive Officer

Each person whose signature appears below constitutes and appoints Richard P. Wallace and Bren D. Higgins, and each or any of them, his or her true and lawful attorney-in-fact and agent, each acting alone, with full power of substitution and resubstitution, for him or her and in his or her name, place and stead, in any and all capacities, to sign any or all amendments or supplements (including post-effective amendments) to this Report, and to file the same, with all exhibits thereto, and all documents in connection therewith, with the Securities and Exchange Commission, granting unto said attorney-in-fact and agent, full power and authority to do and perform each and every act and thing requisite and necessary to be done in and about the premises, as fully to all intents and purposes as he or she might or could do in person, hereby ratifying and confirming all that said attorney-in-fact and agent, or his or her substitute or substitutes, may lawfully do or cause to be done by virtue hereof.

Pursuant to the requirements of the Securities Exchange Act of 1934, this report has been signed below by the following persons on behalf of the registrant and in the capacities and on the dates indicated.

<u>Signature</u>	<u>Title</u>	<u>Date</u>
<u>/s/ RICHARD P. WALLACE</u> <b>Richard P. Wallace</b>	President, Chief Executive Officer and Director (principal executive officer)	<u>August 2, 2024</u>
<u>/s/ BREN D. HIGGINS</u> <b>Bren D. Higgins</b>	Executive Vice President and Chief Financial Officer (principal financial officer)	<u>August 1, 2024</u>
<u>/s/ VIRENDRA A. KIRLOSKAR</u> <b>Virendra A. Kirloskar</b>	Senior Vice President and Chief Accounting Officer (principal accounting officer)	<u>August 1, 2024</u>
<u>/s/ ROBERT M. CALDERONI</u> <b>Robert M. Calderoni</b>	Chairman of the Board and Director	<u>August 1, 2024</u>
<u>/s/ JENEANNE HANLEY</u> <b>Jeneanne Hanley</b>	Director	<u>August 1, 2024</u>
<u>/s/ EMIKO HIGASHI</u> <b>Emiko Higashi</b>	Director	<u>August 1, 2024</u>
<u>/s/ KEVIN J. KENNEDY</u> <b>Kevin J. Kennedy</b>	Director	<u>August 1, 2024</u>
<u>/s/ MICHAEL R. MCMULLEN</u> <b>Michael R. McMullen</b>	Director	<u>August 1, 2024</u>
<u>/s/ GARY B. MOORE</u> <b>Gary B. Moore</b>	Director	<u>August 1, 2024</u>

/s/ MARIE MYERS

**Marie Myers**

Director

August 1, 2024

/s/ VICTOR PENG

**Victor Peng**

Director

August 1, 2024

/s/ ROBERT A. RANGO

**Robert A. Rango**

Director

August 2, 2024

**KLA Corporation**  
**List of Subsidiaries as of June 30, 2024**

Name	State or Other Jurisdiction of Incorporation / Organization
<b>DOMESTIC SUBSIDIARIES</b>	
Anchor Semiconductor, Inc.	California
Belize Holdings, LLC	Delaware
Dino Acquisition Technology L.L.C.	Delaware
ECI Technology International, Inc.	Delaware
Filmetrics, Inc.	California
Front Edge Technology Inc.	California
International Sales & Business, Inc.	California
KLA Aleris Holding, LLC	Delaware
KLA EUVMI, LLC	Delaware
KLA-Tencor Asia-Pac Distribution Corporation	Delaware
KLA-Tencor China Corporation	California
KLA-Tencor International Corporation	California
KT Recreation Association, LLC	Delaware
KT Venture Group II, L.L.C.	Delaware
KT Venture Group, L.L.C.	Delaware
KT Venture Management, L.L.C.	Delaware
Nanomechanics Inc.	Tennessee
Orbotech LT Solar, LLC	Delaware
VLSI Standards, Inc.	California
Whiskey Holding Sub, LLC	Delaware
Zeta Instruments, Inc.	Delaware
<b>INTERNATIONAL SUBSIDIARIES</b>	
Anchor (Shanghai) Semiconductor Inc.	Shanghai
Capres A/S	Denmark
Frontline P.C.B. Solutions Ltd.	Israel
ICOS Vision Systems (Shenzhen) Co. Ltd.	China
ICOS Vision Systems Corporation BV	Belgium
ICOS Vision Systems Ltd.	Hong Kong
ICOS Vision Systems NV	Belgium
InnerSense	Israel
KLA Finco Pte. Ltd.	Singapore
KLA-Tencor (Malaysia) Sdn Bhd	Malaysia
KLA-Tencor (Singapore) Pte. Ltd.	Singapore
KLA-Tencor (Thailand) Limited	Thailand
KLA-Tencor Corporation (1992) Ltd.	Israel
KLA-Tencor Corporation (Cayman) Limited, I	Cayman Islands
KLA-Tencor Corporation (Cayman) Limited, III	Cayman Islands
KLA-Tencor Corporation (Israel)	Israel
KLA-Tencor Corporation Holding (1987) Ltd.	Israel
KLA-Tencor France SARL	France
KLA-Tencor GmbH	Germany
KLA-Tencor Integrated Metrology (Israel) (2002) Ltd.	Israel
KLA-Tencor International Trading (Shanghai) Co., Ltd.	China
KLA-Tencor Ireland Ltd.	Ireland

Name	State or Other Jurisdiction of Incorporation / Organization
KLA-Tencor Italy S.R.L.	Italy
KLA-Tencor Japan, Ltd.	Japan
KLA-Tencor Korea, Inc.	Korea
KLA-Tencor Limited	United Kingdom
KLA-Tencor MIE GmbH	Germany
KLA-Tencor MIE Holdings GmbH & Co. KG	Germany
KLA-Tencor MIE Holdings S.à r.l.	Luxembourg
KLA-Tencor MIE Holdings Verwaltungs GmbH	Germany
KLA-Tencor Semiconductor Equipment Technology (Shanghai) Co., Ltd.	China
KLA-Tencor Singapore Holding Co. Pte II Ltd.	Singapore
KLA-Tencor Singapore Holding Co. Pte. Ltd.	Singapore
KLA-Tencor Software India Private Limited	India
Lakers Holding Company APS	Denmark
Laser Imaging Systems GmbH	Germany
Lee Ta Technologies (BVI), Inc.	British Virgin Islands
New System SRL	Italy
Ofek Technologies	Israel
Orbotech Asia Ltd	Hong Kong
Orbotech B.V.	Netherlands
Orbotech Electronics (Shenzhen) Co., Ltd	China
Orbotech Electronics (Suzhou) Co Ltd	China
Orbotech Holding GmbH	Germany
Orbotech Korea Ltd	Korea
Orbotech Ltd	Israel
Orbotech Pacific Ltd.	Hong Kong
Orbotech S.A.	Belgium
Orbotech Technology Ventures Ltd.	Israel
Orbotech Trading (Shanghai) Co., Ltd	China
Qoniac GmbH	Germany
SPTS Technologies Limited	UK
SPTS Technologies Overseas Holdings Ltd.	UK
SPTS Technologies UK Limited	UK

CONSENT OF INDEPENDENT REGISTERED PUBLIC ACCOUNTING FIRM

We hereby consent to the incorporation by reference in the Registration Statements on Form S-3 (No. 333-265497) and Form S-8 (No. 033-88662, No. 333-03003, No. 333-22939, No. 333-22941, No. 333-26681, No. 333-32537, No. 333-45271, No. 333-60887, No. 333-60883, No. 333-68415, No. 333-68423, No. 333-85123, No. 333-85121, No. 333-49828, No. 333-60864, No. 333-75944, No. 333-100166, No. 333-113358, No. 333-120218, No. 333-121637, No. 333-129868, No. 333-140743, No. 333-144003, No. 333-147434, No. 333-147437, No. 333-152864, No. 333-159017, No. 333-162887, No. 333-168618, No. 333-192167, No. 333-198006, No. 333-219734, No. 333-228283, No. 333-230112, No. 333-233362, No. 333-242393, No. 333-265500, No. 333-269556, No. 333-275244) of KLA Corporation of our report dated August 5, 2024 relating to the financial statements, financial statement schedule and the effectiveness of internal control over financial reporting, which appears in this Form 10-K.

/s/ PricewaterhouseCoopers LLP  
San Jose, California  
August 5, 2024

**Certification of Chief Executive Officer  
Pursuant to Exchange Act Rule 13a-14(a)/15d-14(a) As Adopted  
Pursuant to Section 302 of the Sarbanes-Oxley Act of 2002**

I, Richard P. Wallace, certify that:

1. I have reviewed this Annual Report on Form 10-K of KLA Corporation;
2. Based on my knowledge, this report does not contain any untrue statement of a material fact or omit to state a material fact necessary to make the statements made, in light of the circumstances under which such statements were made, not misleading with respect to the period covered by this report;
3. Based on my knowledge, the financial statements, and other financial information included in this report, fairly present in all material respects the financial condition, results of operations and cash flows of the registrant as of, and for, the periods presented in this report;
4. The registrant's other certifying officer(s) and I are responsible for establishing and maintaining disclosure controls and procedures (as defined in Exchange Act Rules 13a-15(e) and 15d-15(e)) and internal control over financial reporting (as defined in Exchange Act Rules 13a-15(f) and 15d-15(f)) for the registrant and have:
  - (a) Designed such disclosure controls and procedures, or caused such disclosure controls and procedures to be designed under our supervision, to ensure that material information relating to the registrant, including its consolidated subsidiaries, is made known to us by others within those entities, particularly during the period in which this report is being prepared;
  - (b) Designed such internal control over financial reporting, or caused such internal control over financial reporting to be designed under our supervision, to provide reasonable assurance regarding the reliability of financial reporting and the preparation of financial statements for external purposes in accordance with generally accepted accounting principles;
  - (c) Evaluated the effectiveness of the registrant's disclosure controls and procedures and presented in this report our conclusions about the effectiveness of the disclosure controls and procedures, as of the end of the period covered by this report based on such evaluation; and
  - (d) Disclosed in this report any change in the registrant's internal control over financial reporting that occurred during the registrant's most recent fiscal quarter (the registrant's fourth fiscal quarter in the case of an annual report) that has materially affected, or is reasonably likely to materially affect, the registrant's internal control over financial reporting; and
5. The registrant's other certifying officer(s) and I have disclosed, based on our most recent evaluation of internal control over financial reporting, to the registrant's auditors and the audit committee of the registrant's board of directors (or persons performing the equivalent functions):
  - (a) All significant deficiencies and material weaknesses in the design or operation of internal control over financial reporting which are reasonably likely to adversely affect the registrant's ability to record, process, summarize and report financial information; and
  - (b) Any fraud, whether or not material, that involves management or other employees who have a significant role in the registrant's internal control over financial reporting.

August 2, 2024

Date

/s/ RICHARD P. WALLACE

Richard P. Wallace  
President and Chief Executive Officer  
(Principal Executive Officer)

**Certification of Chief Financial Officer**  
**Pursuant to Exchange Act Rule 13a-14(a)/15d-14(a) As Adopted**  
**Pursuant to Section 302 of the Sarbanes-Oxley Act of 2002**

I, Bren D. Higgins, certify that:

1. I have reviewed this Annual Report on Form 10-K of KLA Corporation;
2. Based on my knowledge, this report does not contain any untrue statement of a material fact or omit to state a material fact necessary to make the statements made, in light of the circumstances under which such statements were made, not misleading with respect to the period covered by this report;
3. Based on my knowledge, the financial statements, and other financial information included in this report, fairly present in all material respects the financial condition, results of operations and cash flows of the registrant as of, and for, the periods presented in this report;
4. The registrant's other certifying officer(s) and I are responsible for establishing and maintaining disclosure controls and procedures (as defined in Exchange Act Rules 13a-15(e) and 15d-15(e)) and internal control over financial reporting (as defined in Exchange Act Rules 13a-15(f) and 15d-15(f)) for the registrant and have:
  - (a) Designed such disclosure controls and procedures, or caused such disclosure controls and procedures to be designed under our supervision, to ensure that material information relating to the registrant, including its consolidated subsidiaries, is made known to us by others within those entities, particularly during the period in which this report is being prepared;
  - (b) Designed such internal control over financial reporting, or caused such internal control over financial reporting to be designed under our supervision, to provide reasonable assurance regarding the reliability of financial reporting and the preparation of financial statements for external purposes in accordance with generally accepted accounting principles;
  - (c) Evaluated the effectiveness of the registrant's disclosure controls and procedures and presented in this report our conclusions about the effectiveness of the disclosure controls and procedures, as of the end of the period covered by this report based on such evaluation; and
  - (d) Disclosed in this report any change in the registrant's internal control over financial reporting that occurred during the registrant's most recent fiscal quarter (the registrant's fourth fiscal quarter in the case of an annual report) that has materially affected, or is reasonably likely to materially affect, the registrant's internal control over financial reporting; and
5. The registrant's other certifying officer(s) and I have disclosed, based on our most recent evaluation of internal control over financial reporting, to the registrant's auditors and the audit committee of the registrant's board of directors (or persons performing the equivalent functions):
  - (a) All significant deficiencies and material weaknesses in the design or operation of internal control over financial reporting which are reasonably likely to adversely affect the registrant's ability to record, process, summarize and report financial information; and
  - (b) Any fraud, whether or not material, that involves management or other employees who have a significant role in the registrant's internal control over financial reporting.

August 1, 2024

Date

/s/ BREN D. HIGGINS

Bren D. Higgins  
Executive Vice President and Chief Financial Officer  
(Principal Financial Officer)



**CERTIFICATION OF CHIEF EXECUTIVE OFFICER  
PURSUANT TO  
18 U.S.C. SECTION 1350,  
AS ADOPTED PURSUANT TO  
SECTION 906 OF THE SARBANES-OXLEY ACT OF 2002**

I, Richard P. Wallace, certify, pursuant to 18 U.S.C. Section 1350, as adopted pursuant to Section 906 of the Sarbanes-Oxley Act of 2002, that the Annual Report of KLA Corporation on Form 10-K for the fiscal year ended June 30, 2024 fully complies with the requirements of Section 13(a) or 15(d) of the Securities Exchange Act of 1934 and that information contained in such Annual Report on Form 10-K fairly presents in all material respects the financial condition and results of operations of KLA Corporation.

August 2, 2024

Date

By:

Name:  
Title:

/s/ RICHARD P. WALLACE

Richard P. Wallace  
President and Chief Executive Officer

**CERTIFICATION OF CHIEF FINANCIAL OFFICER  
PURSUANT TO  
18 U.S.C. SECTION 1350,  
AS ADOPTED PURSUANT TO  
SECTION 906 OF THE SARBANES-OXLEY ACT OF 2002**

I, Bren D. Higgins, certify, pursuant to 18 U.S.C. Section 1350, as adopted pursuant to Section 906 of the Sarbanes-Oxley Act of 2002, that the Annual Report of KLA Corporation on Form 10-K for the fiscal year ended June 30, 2024 fully complies with the requirements of Section 13(a) or 15(d) of the Securities Exchange Act of 1934 and that information contained in such Annual Report on Form 10-K fairly presents in all material respects the financial condition and results of operations of KLA Corporation.

August 1, 2024

Date

By:

Name:  
Title:

/s/ BREN D. HIGGINS

Bren D. Higgins  
Executive Vice President and Chief Financial Officer

**KLA CORPORATION**  
**POLICY FOR RECOVERY OF ERRONEOUSLY AWARDED COMPENSATION**

KLA Corporation (the “*Company*”) has adopted this Policy for Recovery of Erroneously Awarded Compensation (the “*Policy*”), effective as of October 2, 2023 (the “*Effective Date*”). Capitalized terms used in this Policy but not otherwise defined herein are defined in Section 11.

**1. Persons Subject to Policy**

This Policy shall apply to current and former Officers. Each Officer shall be required to sign an Acknowledgment Agreement, substantially in the form attached hereto as Exhibit A (the “*Acknowledgment Agreement*”) pursuant to which such Officer will agree to be bound by the terms of, and comply with, this Policy; however, any Officer’s failure to sign any such Acknowledgment Agreement shall not negate the application of this Policy to the Officer.

**2. Compensation Subject to Policy**

This Policy shall apply to Incentive-Based Compensation received on or after the Effective Date. For purposes of this Policy, the date on which Incentive-Based Compensation is “received” shall be determined under the Applicable Rules, which generally provide that Incentive-Based Compensation is “received” in the Company’s fiscal period during which the relevant Financial Reporting Measure is attained or satisfied, without regard to whether the grant, vesting or payment of the Incentive-Based Compensation occurs prior to or after the end of that period.

**3. Recovery of Compensation**

In the event that the Company is required to prepare a Restatement, the Company shall recover, reasonably promptly and in accordance with Section 4 below, the portion of any Incentive-Based Compensation that is Erroneously Awarded Compensation, unless the Committee has determined that recovery from the relevant current or former Officer would be Impracticable. Recovery shall be required in accordance with the preceding sentence regardless of whether the applicable Officer engaged in misconduct or otherwise caused or contributed to the requirement for the Restatement and regardless of whether or when restated financial statements are filed by the Company. For clarity, the recovery of Erroneously Awarded Compensation under this Policy will not give rise to any Officer’s right to voluntarily terminate employment for “good reason” or due to a “constructive termination” (or any similar term of like effect) under any plan, program or policy of or agreement with the Company or any of its affiliates.

**4. Manner of Recovery; Limitation on Duplicative Recovery**

The Committee shall, in its sole discretion, determine the manner of recovery of any Erroneously Awarded Compensation, which may include, without limitation, reduction or cancellation by the Company or an affiliate of the Company of Incentive-Based Compensation or Erroneously Awarded Compensation, reimbursement or repayment by any current or former Officer subject to this Policy, and, to the extent permitted by applicable law, an offset of the Erroneously Awarded Compensation against other compensation payable by the Company or an

---

affiliate of the Company to such person. Notwithstanding the foregoing, unless otherwise prohibited by the Applicable Rules, to the extent this Policy provides for recovery of Erroneously Awarded Compensation already recovered by the Company pursuant to Section 304 of the Sarbanes-Oxley Act of 2002 or Other Recovery Arrangements, the amount of Erroneously Awarded Compensation already recovered by the Company from the recipient of such Erroneously Awarded Compensation may be credited to the amount of Erroneously Awarded Compensation required to be recovered pursuant to this Policy from such person.

#### **5. Administration**

This Policy shall be administered, interpreted and construed by the Committee, which is authorized to make all determinations necessary, appropriate or advisable for such purpose. The Board may re-vest in itself the authority to administer, interpret and construe this Policy in accordance with applicable law, and in such event references herein to the “Committee” shall be deemed to be references to the Board. Subject to any permitted review by the applicable national securities exchange or association pursuant to the Applicable Rules, all determinations and decisions made by the Committee pursuant to the provisions of this Policy shall be final, conclusive and binding on all persons, including the Company and its affiliates, stockholders and employees. The Committee may delegate administrative duties with respect to this Policy to one or more directors or employees of the Company, as permitted under applicable law, including any Applicable Rules.

#### **6. Interpretation**

This Policy shall be interpreted and applied in a manner that is consistent with the requirements of the Applicable Rules, and to the extent this Policy is inconsistent with such Applicable Rules, it shall be deemed amended to the minimum extent necessary to ensure compliance therewith.

#### **7. No Indemnification; No Liability**

Notwithstanding the terms of any insurance policy or any contractual arrangement with any Officer that may provide or be interpreted to the contrary, the Company shall not indemnify or insure any person against the loss of any Erroneously Awarded Compensation pursuant to this Policy, nor shall the Company directly or indirectly pay or reimburse any person for any premiums for third-party insurance policies that such person may elect to purchase to fund such person’s potential obligations under this Policy. None of the Company, an affiliate of the Company or any member of the Committee or the Board shall have any liability to any person as a result of actions taken under this Policy.

#### **8. Application; Enforceability**

Except as otherwise determined by the Committee or the Board, the adoption of this Policy does not limit, and is intended to apply in addition to, any Other Recovery Arrangements. Subject to Section 4, the remedy specified in this Policy shall not be exclusive and shall be in addition to every other right or remedy at law or in equity that may be available to the Company or an affiliate of the Company or is otherwise required by applicable law and regulations.

---

## 9. Severability

The provisions in this Policy are intended to be applied to the fullest extent of the law; provided, however, to the extent that any provision of this Policy is found to be unenforceable or invalid under any applicable law, such provision will be applied to the maximum extent permitted, and shall automatically be deemed amended in a manner consistent with its objectives to the extent necessary to conform to any limitations required under applicable law.

## 10. Amendment and Termination

The Board or the Committee may amend, modify or terminate this Policy in whole or in part at any time and from time to time in its sole discretion. This Policy will terminate automatically when the Company does not have a class of securities listed on a national securities exchange or association.

## 11. Definitions

“*Applicable Rules*” means Section 10D of the Exchange Act, Rule 10D-1 promulgated thereunder, the listing rules of the national securities exchange or association on which the Company’s securities are listed, and any applicable rules, standards or other guidance adopted by the Securities and Exchange Commission or any national securities exchange or association on which the Company’s securities are listed.

“*Board*” means the Board of Directors of the Company.

“*Committee*” means the Compensation and Talent Committee of the Board or, in the absence of such a committee, a majority of the independent directors serving on the Board.

“*Erroneously Awarded Compensation*” means the amount of Incentive-Based Compensation received by a current or former Officer that exceeds the amount of Incentive-Based Compensation that would have been received by such current or former Officer based on a restated Financial Reporting Measure, as determined on a pre-tax basis in accordance with the Applicable Rules. For Incentive-Based Compensation based on total stockholder return or stock price, where the amount of Erroneously Awarded Compensation is not subject to mathematical recalculation directly from the information in the Restatement, Erroneously Awarded Compensation is the Committee’s reasonable estimate of the effect of the Restatement on the total stockholder return or stock price upon which the Incentive-Based Compensation was received, with documentation of the determination of such reasonable estimate provided by the Company to the applicable listing exchange or association.

“*Exchange Act*” means the Securities Exchange Act of 1934, as amended.

“*Financial Reporting Measure*” means any measure determined and presented in accordance with the accounting principles used in preparing the Company’s financial statements, and any measures derived wholly or in part from such measures, including GAAP and non-GAAP financial measures, as well as stock price and total stockholder return.

“*GAAP*” means United States generally accepted accounting principles.

---

**“Impracticable”** means (a) the direct expenses paid to third parties to assist in enforcing recovery would exceed the Erroneously Awarded Compensation; provided that the Company has (i) made reasonable attempt(s) to recover the Erroneously Awarded Compensation, (ii) documented such reasonable attempt(s) and (iii) provided such documentation to the relevant listing exchange or association, (b) the recovery would violate the Company’s home country laws adopted prior to November 28, 2022 pursuant to an opinion of home country counsel; provided that the Company has (i) obtained an opinion of home country counsel, acceptable to the relevant listing exchange or association, that recovery would result in such a violation and (ii) provided such opinion to the relevant listing exchange or association, or (c) recovery would likely cause an otherwise tax-qualified retirement plan, under which benefits are broadly available to employees of the Company, to fail to meet the requirements of 26 U.S.C. 401(a)(13) or 26 U.S.C. 411(a) and the regulations thereunder.

**“Incentive-Based Compensation”** means, with respect to a Restatement, any compensation that is granted, earned, or vested based wholly or in part upon the attainment of one or more Financial Reporting Measures and received by a person: (a) after such person began service as an Officer; (b) who served as an Officer at any time during the performance period for that compensation; (c) while the Company has a class of its securities listed on a national securities exchange or association; and (d) during the applicable Three-Year Period.

**“Officer”** means each executive officer of the Company, as defined in Rule 10D-1(d) under the Exchange Act.

**“Other Recovery Arrangements”** means any clawback, recoupment, forfeiture or similar policies or provisions of the Company or its affiliates, including any such policies or provisions of such effect contained in any employment agreement, bonus plan, incentive plan, equity-based plan or award agreement thereunder or similar plan, program or agreement of the Company or an affiliate or required under applicable law.

**“Restatement”** means an accounting restatement to correct the Company’s material noncompliance with any financial reporting requirement under securities laws, including restatements that correct an error in previously issued financial statements (a) that is material to the previously issued financial statements or (b) that would result in a material misstatement if the error were corrected in the current period or left uncorrected in the current period.

**“Three-Year Period”** means, with respect to a Restatement, the three completed fiscal years immediately preceding the date that the Board, a committee of the Board, or the officer or officers of the Company authorized to take such action if Board action is not required, concludes, or reasonably should have concluded, that the Company is required to prepare such Restatement, or, if earlier, the date on which a court, regulator or other legally authorized body directs the Company to prepare such Restatement. The “Three-Year Period” also includes any transition period (that results from a change in the Company’s fiscal year) within or immediately following the three completed fiscal years identified in the preceding sentence. However, a transition period between the last day of the Company’s previous fiscal year end and the first day of its new fiscal year that comprises a period of nine to 12 months shall be deemed a completed fiscal year.

---

**ACKNOWLEDGMENT AND CONSENT TO POLICY FOR RECOVERY OF ERRONEOUSLY AWARDED  
COMPENSATION**

The undersigned has received a copy of the Policy for Recovery of Erroneously Awarded Compensation (the “*Policy*”) adopted by KLA Corporation (the “*Company*”) and has read and understands the Policy. Capitalized terms used but not defined herein shall have the meanings ascribed to such terms in the Policy.

As a condition of receiving Incentive-Based Compensation from the Company, the undersigned agrees to the terms of the Policy and agrees that any Incentive-Based Compensation received on or after the Effective Date is subject to recovery pursuant to the terms of the Policy. To the extent the Company’s recovery rights under the Policy conflict with any other contractual rights the undersigned may have with the Company, the undersigned understands that the terms of the Policy shall supersede any such contractual rights. The terms of the Policy shall apply in addition to any right of recoupment against the undersigned under applicable law and regulations.

\_\_\_\_\_  
Date

\_\_\_\_\_  
Signature

\_\_\_\_\_  
Name

\_\_\_\_\_  
Title